Newmarket
WEEKLY NEWS
Thursday, September 3, 2009 newmarketweeklynews.co.uk 45p where purchased

Bloomin' great gardens rewarded

PAGE 15

THOUSANDS FLOCK TO COUNTRY SHOW

PAGE 4

Top trainer broke ban on hunting

LEADING racehorse trainer Sir Mark Prescott and television chef Clarissa Dickson-Wright have admitted breaching the ban on hunting with dogs.

They were prosecuted by the International Fund for Animal Welfare for attending two hare coursing events in Yorkshire, after the Government brought in the hunting ban.

Neither Sir Mark, whose stables are in Moulton Road, Newmarket, nor Dickson-Wright, of Midlothian, Scotland, were in court at Scarborough when magistrates heard they admitted breaching section 5 of the Hunting Act 2004 by attending coursing events on March 2 and 3, 2007. Both were given absolute discharges.

They had previously denied the charge when it was originally brought to court in November, 2007.

Sir Mark has trained in Newmarket since 1970 and has had more than 1,200 winners. He is a known hunt supporter and before the ban played a major role in hare coursing helping to organise events near Newmarket as well as involvement with some of the major hare coursing events elsewhere in the country.

Prosecuted: Sir Mark Prescott.

BY JOHN GOODE

Email: editorial@newmarketweeklynews.co.uk

Robbie Marsland, IFAW director UK, brought the prosecution.

He said: "We are extremely pleased with the outcome of this case which sends out a clear and strong message that anyone who chooses to ignore the Hunting Act and engage in activities involving the cruel pursuit of animals for sport can and will be prosecuted.

"Ignorance of the Hunting Act will not be accepted as an excuse. We particularly welcome the judge's comments that anyone in future found to be engaging in illegal hare coursing will be dealt with 'most strenuously'.

"IFAW was instrumental in campaigning for the Hunting Act to be introduced to protect wildlife and we remain as committed as ever to its enforcement. We would like to thank IFAW's team of professional hunt monitors whose evidence was vital to the success of this case."

Professional hunt monitors employed by IFAW secretly filmed the events.

Sir Mark was not available for comment.

First home: winner of the historic Newmarket Town Plate is Caroline Scott with Artists Return, celebrating with trainer William Stone. Full report and more pictures – Page 5. Picture: Richard Patterson 590181

INSIDE

Racing call
Industry leaders' message on planning
PAGE 3

Resignation
Councillor quits before hearing
PAGE 5

UFO mystery
Couple witness strange lights in night sky
PAGE 7

Exam joy
Teenagers celebrate their GCSE success
PAGE 9

WHAT'S ON

Autumn dates
New season of world class shows arrives
PAGE 16

On the box
All the weekend's viewing at a glance
PAGE 19

SPORT

Fallon's back
Top jockey granted licence after ban
BACK PAGE

New blog
Neil Ren
look

Going out
Latest weather forecast and live traffic updates

Video
Watch great clips from our archives

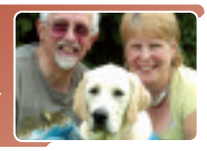

Get your FREE e-edition emailed to you each we

Developers' cash offer rejected by councillors

COUNCILLORS have turned down a developer's offer of £30,000 to change a legal agreement over a major scheme.

The developers of Kennett Park, near Newmarket, are required to build their first commercial unit in the scheme before 25 per cent of the proposed houses are occupied.

But Kennett Park LLP, the developers, have asked Forest Heath District Council to drop the requirement because of the recession and the difficulty in finding a business willing to take the first unit.

The company was willing to pay £30,000 towards business development generally in the district and to support the council's economic development policies.

District council officers had recommended that the offer was accepted.

But members of the planning committee turned it down and are insisting that the developers stick to the agreement.

The scheme, to redevelop the former Friskies Pet Care Site, includes 3,400 sq metres of light industry and offices, 92 new homes, a care home and land for a village hall.

The company has already agreed to pay more than £200,000 towards improvements in local schools which children living in the new homes would attend, up to £200,000 for a new village hall, £100,000 towards a new village hall in the neighbouring village of Moulton, £50,000 towards adult training, £25,000 towards footpath and cycleway improvements and £10,000 towards improved public transport.

Council officials said, in a report to the planning committee, that the £30,000 contribution would be used to help attract companies to the district and could help attract businesses to the new development.

But the committee wanted to give more time for the commercial development to be marketed. They also wanted to see any further cash ring fenced for the benefit of the village of Kentford.

Cllr Roger Dicker, who represents the village, did not take part in the debate.

But he said he had "no problem" with the developer's request as long as the cash went directly to Kentford.

On a mission: Matt with Karen Chesney, the event fundraiser for EACH.

Picture: Keith Jones 586612.

Mountain man to climb for hospice

A JOURNALIST will be swapping the flat landscape of Cambridgeshire for new heights this week to raise money for sick children.

Matt Wilkinson, 32, from Fordham, will head to Africa this week to climb Mt Kilimanjaro.

By taking on the 5,850m summit, Matt hopes to raise at least £1,000 for East Anglia's Children's Hospices (EACH), which provides care and support for children with life-threatening illnesses and their families.

One of its hospices is in Milton, just outside Cambridge.

The mountain claims the lives of around 20 people a year, mainly from altitude sickness – and only 60 per cent of those who try to reach the summit succeed.

Although he is no stranger to endurance tests, having taken part in 24-hour mountain bike relays, Matt admits he is nervous as the challenge nears.

He said: "At the moment I am not sure if I am more nervous or excited.

"The main thing I am nervous about is the effects of the altitude.

"I really do not know what to expect, but that is part of the adventure, and my love of the unexpected is a big part of what inspired me to take on this challenge."

He added: "I chose to raise money for EACH as I feel very fortunate never to have had to call on their services, and I wanted to help children and families who are in a less fortunate position."

So far, Matt, business editor of science magazine *Chemistry World*, has raised over £500.

More than 70 per cent of EACH's annual budget of £5.8 million comes from public support.

To help Matt raise more cash, see *www.justgiving. com/Matt-Wilkinson*

Residents win garages battle

CONTROVERSIAL schemes to demolish lock-up garages and replace them with bungalows for wheelchair users have been rejected.

BY JOHN GOODE

Email: editorial@newmarketweeklynews.co.uk

Residents who opposed the plans in Newmarket have welcomed Forest Heath District Council's decision to refuse planning permission.

There was an outcry when Kings Forest Housing, part of the Flagship Housing Group, announced plans to demolish the garages at Millbank and Guineas Close, Newmarket.

More than 40 garages were due to go at Millbank where four bungalows for wheelchair users were planned.

Eight garages were due to have been demolished at Guineas Close to make way for a single bungalow for a wheelchair user.

Kings Forest said it had run out of suitable development sites in the town and had been approached by Suffolk County Council which wanted to find homes for people with learning disabilities who currently live in National Health Service homes.

The new homes would include 24-hour care for the disabled residents.

Kings Forest suggested that alternative parking spaces could be found for the vehicles which would no longer be able to use the lock-up garages.

The housing association said a survey showed that some of the garages were not used for parking vehicles.

But district council planners turned down the schemes on the grounds that they would increase pressure on parking on the streets and grass verges nearby and would be "detrimental to public and highway safety".

Both schemes were opposed by people living nearby – particularly those who rent the garages.

Sandra Rippington, of Guineas Close, said: "I think the council's decision is absolutely brilliant.

"It was a ludicrous idea and if it had gone ahead people would have ended up parking on the grass and churning that up.

"This is a nice quiet estate and we didn't want that.

She added: "It's a good result."

Warning after share scam victim loses £300,000

A VICTIM of a share scam lost £300,000 and others believed to have been caught by a similar trick have lost thousands of pounds, it has been revealed.

Suffolk police have issued a warning about the incidents, known as boiler room scams, after at least 20 people in the county lost substantial sums of money they paid for worthless shares.

Officers from the county's force are currently working with the Serious Fraud Office (SFO) as well as other police forces in the UK and abroad to bring to justice those behind the cons that can total millions of pounds.

The Suffolk force has warned that people who already own legitimate shares could be targeted by tricksters and could be left with worthless shares and no right to compensation.

Detective Chief Inspector Steve Mattin said: "You may be approached by phone, post, email or via the internet and offered cheap shares, a free gift, a discount on dealing charges or a free research report into a company you may already hold shares in.

"Or you could receive a call from someone offering to buy your shares at a higher price than their market value and then be asked to pay a bond or security that they say you'll get back if the sale doesn't go ahead."

He added: "It may sound attractive but it is likely to be a scam and if they are not a regulated company you have no way of getting your money back."

The police have warned that shares should only be bought through regulated companies listed on the Financial Services Authority (FSA) website at *www.fsa.gov.uk/ register*

The FSA also has details of unauthorised firms and individuals and those suspected of operating scams.

Report any unsolicited advice to them by calling 0845 606 1234 or visiting *www.moneymadeclear.fsa.gov.uk*

Crazy runners: mascot Jockey Bear, centre, with from left, Buzy Bee, Hugo Hound, Marvin the Moose and Ali Bear.

Picture: Richard Patterson 590238

Hugo's the star

MASCOTS raced each other for a prize of 1,000 packets of crisps.

The race, staged at Newmarket Town Football Club's ground and sponsored by Golden Wonder, saw five mascots compete for the top spot, which was bagged by Hugo the Hound from Huntingdon Racecourse.

Second was Cambridge United's Marvin the Moose, while Ali from Gipping Valley and Thurston School Sports Partnership came in third, Cambridge Building Society's Buzy Bee came in fourth and Jockey Bear, Newmarket Town Football Club's led the rear.

Howard Jones, organiser of the event, said: "It was one lap of the football field and the kids enjoyed it. Roll on next year."

Contractor fined for cutting down the wrong tree

A CONTRACTOR has been fined £800 for cutting down a protected tree.

Michael Jones, 29, admitted breaching a tree preservation order when he cut down the horse chestnut in Newmarket on October 28 last year.

Jones, from Irthlingborough, Northamptonshire, was employed by developers to remove trees from a site called Arborfield, in Fordham Road, Newmarket.

There had already been complaints from residents about the removal of trees.

Magistrates at Bury St Edmunds heard that the council had agreed that some trees could be cut down. But Jones mistakenly cut down one which should have been allowed to remain.

In addition to the fine, Jones was ordered to pay £180 costs to Forest Heath District Council which brought the prosecution, and a £15 victim surcharge.

Magistrates could have imposed a fine of up to £20,000.

Cllr Rona Burt, the council's member champion for regulatory services, said: "This case underlines the importance of developers ensuring that only trees authorised for felling are actually removed and that the advice of the council should be listened to.

"We hope that this will send a clear message that we will not hesitate to take action against breaches of regulatory control and that the council works hard to protect the appearance of our district."

Enjoy the moment: youngsters having a great time at the disco in the Memorial Hall Gardens. Picture: David Johnson 589555

Junior disco ends summer of fun

POPULAR summer holiday entertainment sessions for children came to an end with a party and junior disco.

The free sessions, which attracted crowds of youngsters and families to Newmarket's Memorial Hall Gardens, are organised by Newmarket Town Council.

This year's six weekly sessions have included a circus skills workshop, magic show, puppet shows and teddy bears' picnic.

The events have been run for nearly 10 years since the formation of the council.

Kay Dawson, town council events co-ordinator, said: "It has been brilliant this year. Every time I've been into the gardens it's been absolutely packed.

"We've been very lucky with the weather and only held one session in the hall as a precaution."

As well as the organised entertainment the town council also pays for inflatable play equipment which was available for use alongside the permanent play area in the gardens which includes a water spray feature.

The council is currently considering plans for a major revamp of the play equipment in the gardens – subject to obtaining grants towards the cost of the work.

Police make fifth arrest after race workers clash

A FIFTH man has been arrested by police investigating a clash between Asian workers in the horseracing industry.

The latest arrest, last Thursday, was the third in a week as part of the investigation into an attack which left one man needing stitches to a head wound and two others needing hospital treatment.

More than 20 men are alleged to have been involved in the incident at flats in Wellington Street, Newmarket, on Tuesday, August 18. The victims are reported to have been assaulted with sticks and a hammer.

The attack is said to have been the result of tension between Indian and Pakistani workers employed in the town's horseracing industry.

Two men have already appeared in court charged with aggravated burglary, causing grievous bodily harm and causing actual bodily harm. They have been remanded in custody to appear at Ipswich Crown Court on Tuesday.

A 31-year-old man was released on bail until September 25 following his arrest on Tuesday, August 25.

He has not been charged with any offence.

A 24-year-old man arrested on Wednesday has also been released without charge.

He was due to report back to Bury St Edmunds police station on Tuesday this week.

The latest man to be arrested, a 25-year-old, was released on bail after questioning on Thursday.

He was also due to report back to the police at Bury St Edmunds on Tuesday.

Racing leaders' call on housing

HORSE racing leaders have called for unity in the fight to keep Newmarket as the industry's "headquarters".

Jockey Club Estates, which owns the thousands of acres of gallops and training grounds around the town, has come under fire for its plans for a new Racing Village housing scheme while opposing racehorse owner Lord Derby's plans for 1,200 new homes.

Andrew Merriam, chairman of Jockey Club Estates, has said that the organisation maintains its support of planning policies which aim to protect the racing industry.

He said, in a letter to the *Weekly News*: "Jockey Club Estates continues to defend the racing-related planning policies, often referred to as the 'Newmarket Charter,' as stoutly as ever."

BY JOHN GOODE

Email: editorial@newmarketweeklynews.co.uk

Talks were continuing with Forest Heath District Council, the local planning authority, about strengthening the policies.

"We are acutely aware of Newmarket's traffic problems and of widespread concern about further residential development in the town," he said.

"If preventing one further house being built in Newmarket was an achievable goal we would lead the argument. Realistically, however, the best we can all aim for is a limitation exercise in terms of overall numbers and timescale."

He said Jockey Club Estates' opposition to Lord Derby's proposals to develop Hatchfield Farm, between the A14 and Fordham Road, was primarily on the grounds of the scale of the scheme.

He suggested that smaller developments in the town might satisfy long-term planning requirement and bolster arguments against Hatchfield Farm.

He said there was no contradiction with Jockey Club Estates' plans to build a Racing Village of around 100 homes off Hamilton Road, Newmarket. The scheme is intended to include homes for sale on the open market as well as homes for rent to people working in horse racing.

But he said a formal application for planning permission would not be submitted until all comments about the proposal – which includes opposition from nearby residents and racehorse trainers – had been considered.

"I am certain that Newmarket will retain and enhance its position as the world's leading thoroughbred training centre," he said. "However, we will only achieve this by working closely together and presenting a united front."

■ See Letters on Page 6.

pt
SUPPLIERS AND INSTALLERS

Apt

Mystery woman scoops Ernie's top jackpot of £1million

A WOMAN living in Suffolk has won £1 million on the Premium Bonds.

The woman, who has opted to keep her identity secret, bought the winning bond in April of this year and has a total of £30,000 invested in the bonds.

She is the 236th millionaire since the top jackpot was first won in 1994. ERNIE – electronic random number indicator equipment – has been selecting bond winners since 1956 in the scheme run by National Savings and Investments (NS&I).

It has been revealed there are unclaimed prizes worth more than £2 million in the east of England – a total of nearly 44,000 winners.

To check for prizes, visit *www.nsandi.com* or write to Premium Bonds, National Savings and Investments, Blackpool FY3 9YP.

Taking aim: from top left, clockwise, Jim Waters tries out a crossbow under instruction from Richard Salt; Shirley Medcalf, from South East Falconry group, with a Harris Hawk watched by Mollie Bateman, 6, and her stepmother Louise; Charlie Hopkins, 6, watching the dogs on the obstacle course; Stephen Fisher and daughter Angelica on their Norfolk cider stall; Toby, the English Springer Spaniel, in action; visitors and dogs take a break; Jack Straws and Tanner get into the swing of things; spectators enjoy a gun dog display.

Pictures: Richard Patterson 590309/307/304/301/303/299/310/306.

Thousands enjoy fun of Fenland fair

BY SUZAN UZEL

Email: editorial@newmarketweeklynews.co.uk

THERE were plenty of smiling faces over the bank holiday weekend as people enjoyed a host of events across the region.

The annual Fenland Country Fair attracted thousands of people to Stow-cum-Quy Park.

Rides on the steam gallopers, falconry, archery, a vintage parade, terrier racing, a gun dog demonstration and a parade of hounds featured.

There was also a display of fly-fishing by world record-holder and TV personality Hywel Morgan.

Kate Elliott, of the organising committee, said: "It has been really, really busy. The great weather has helped tremendously as it has been very warm and there have been lots of happy faces."

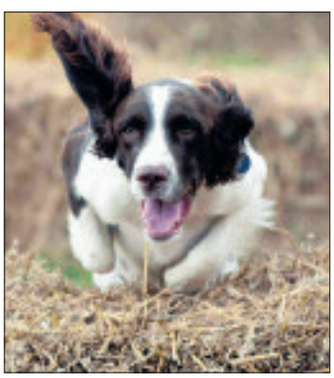

Join a warm and friendly group near you today...

1/2 PRICE JOIN NOW SAVE £5!

from ONLY £3.75* a week

MONDAY:
Sutton-
The Pavilion, The Brooklands Centre, The Brook @ 5.30pm & 7.30pm
Tel: Georgina 01354 694234
Chatteris-
King Edward Centre, Railway Lane @ 10.00am
Tel: Georgina 01354 694234
Soham-
Pavilion, Recreation Ground @ 6.00pm
Tel: Diane 01353 723381
TUESDAY:
Littleport-
Leisure Centre, Camel Road @ 9.30am & 6.00pm & 7.30pm
Tel: Sharon 01353 861499
Chatteris-
Bricstan Hall (nr church) @ 5.30pm & 7.00pm
Tel: Georgina 01354 694234
Ely-
Paradise Sports Centre @ 7.00pm
Tel: Susie 07704842504
Newmarket-
Ditton Lodge First School, St Johns Avenue @ 7.00pm
Tel: Sarah 01638 604947

WEDNESDAY:
Ely-
Paradise Sports Centre @ 9.30am
Tel: Susie 07704 842504
Ely-
Paradise Sports Centre @ 6.00pm
Tel: Sharon 01353 861499
Newmarket-
Scaltback Middle School, Elizabeth Avenue @ 7.00pm
Tel: Sarah 01638 604947
THURSDAY:
Swaffham Prior-
Village Hall @ 5.30pm & 7.00pm
Tel: Sharon 01353 861499
Newmarket-
The Memorial Hall, High Street @ 9.30am
Tel: Sarah 01638 604947
Cottenham-
Community Room, Coolidge Gardens @ 6.15am
Tel: Georgina 01354 694234

0844 897 8000
www.slimmingworld.com

Slimming WORLD
because you're amazing

In our weekly column, reporter JOHN GOODE takes a look behind the racing scene to bring you news from in and around the stables.

Teas all round as seniors make their day a winner

PENSIONERS took advantage of free admission to Newmarket racecourse when the first Seniors' Day was held.

As well as free grandstand and paddock admission to the July racecourse, pensioners were able to have a free cup of tea and packet of biscuits paid for by property developer and racehorse owner Bill Gredley.

Mr Gredley, who lives at Stetchworth, is known locally as "the pensioners' friend" because of his sponsorship of an annual seaside trip and Christmas party for senior citizens.

Stephen Wallis, managing director of Newmarket racecourses, said the launch of Seniors' Day was part of a bid to attract race-goers of all ages.

The day also included musicians providing entertainment between the six races.

Teatime: taking refreshments on the first Seniors' Day are Ann Vale, Dennis Mason-Jones, Stephen Wallis, July Course manager, and Inge Mason-Jones . Picture: Duncan Lamont 589916

Past the post: Newmarket Town Plate winner Caroline Scott comes home on Artists Return. Picture: Richard Patterson

Artist brings summer season to a close

AN HISTORIC race brought Newmarket racecourse's summer season to a close.

The Newmarket Town Plate, the world's oldest race and the longest, at three and three-quarter miles, is open to amateur riders and this attracted a field of around 15 runners.

The winner was Caroline Scott, riding Artists Return.

It was started by King Charles II who decreed that it should be held annually "for ever". But there have been some years when it has not taken place and this year's was the 340th running.

Charles won the race himself in 1671.

Prizes of Newmarket sausages were provided by local butcher's Powters and the plate award was sponsored by outfitters Golding's.

Racing switches from the July racecourse to the Rowley Mile for the autumn.

Plate winner: Caroline Scott, centre, receives her prizes from Kevin Pearson, of Golding's, and Nicola Farrow, of Powters. 590182

Councillor quits before hearing

BY JOHN GOODE

Email: editorial@newmarketweeklynews.co.uk

A COUNCILLOR has resigned just two weeks before he was due to face a disciplinary hearing.

Terry Waters branded the Adjudication Panel for England's hearing next month a "kangaroo court" when he announced his resignation at a meeting of Forest Heath District Council's planning committee last Wednesday.

The hearing, due to take place at the Prior Hotel in Bury St Edmunds on Monday and Tuesday, was called following an investigation by the Standards Board into his involvement in a planning application made by his son James.

Forest Heath District Council was found guilty of maladministration by the local government ombudsman after a complaint about the approval of James Waters' application to build houses on land at Beck Row.

The ombudsman said the decision had "the appearance of bias and favouritism".

Resigned: Terry Waters was due to face a disciplinary hearing next week.

But Terry Waters has maintained he had no influence over the decision and took no part in the meeting which voted to grant permission for his son's development.

He said his side of the story, which included complaints about the way council officials had acted, had been "totally disregarded".

He said: "I refuse to be 'gagged' and once you are suspended you cannot say anything. Do not think when I am no longer a councillor I will sit and be quiet. To the contrary, I will bring out the true facts so the public who elected me can make up their own minds."

Mr Waters, 67, a landowner in the Mildenhall area, represented the Eriswell and the Rows ward on the district council for more than six years.

He was previously suspended for nine months by an Adjudication Panel hearing for remarks he made about a council official.

Cllr John McGhee, who represents Mildenhall's Market ward, will still face the Adjudication Panel hearing.

Mr Waters said he would still attend the hearing is support of Cllr McGhee.

What do you think? Email your letters to: editorial@newmarketweeklynews.co.uk

The Newmarket Weekly News is your truly local newspaper for the town and surrounding villages.
We pride ourselves on producing publications for the community and about the community and aim to provide the very best service for readers and advertisers alike.
At the same time, we are constantly looking to improve our title and are always happy to hear from you with suggestions and comments.
If you have any feedback for us then please contact the relevant person or people listed below.

MEET THE TEAM

MANAGING DIRECTOR
Graham Ayres
01223 434434

EDITOR
Nigel Brookes
01223 434274
nigel.brookes@cambridge-news.co.uk

DEPUTY EDITOR
Daniel Newell
01223 434325
daniel.newell@cambridge-news.co.uk

REPORTER
John Goode
01638 662581
john.goode@cambridge-news.co.uk

ADVERTISING
Tracey Brockman
area sales manager
tracey.brockman@cambridge-news.co.uk

Russell Beaumont
media consultant
russell.beaumont@cambridge-news.co.uk

Alison Fitt
media consultant
alison.fitt@cambridge-news.co.uk

Natalie Richardson
media consultant
natalie.richardson@cambridge-news.co.uk

01638 662581

DISTRIBUTION
If you have a query regarding delivery of your News and Crier or would like to join our team as a teenage or adult newspaper deliverer contact *enquiries@mailboxdistribution.co.uk* or call
01582 390365.
To target your business message by leaflet within our distribution areas contact *ryan.chambers@mailboxdistribution.co.uk* or call 01582 390358

WHERE TO FIND US
15 High Street, Newmarket CB8 8XL
01638 662581; Fax 01638 660846
email:editorial@newmarketweeklynews.co.uk
advertising@newmarketweeklynews.co.uk
Cambridge: Winship Road, Milton, Cambridge, CB24 6PP
01223 434434

The Weekly News series conforms to the Press Complaints Commission Code of Practice.
To obtain permission to copy cuttings from our newspapers for internal management and information purposes, you should contact the Newspaper Licensing Agency, Wellington Gate, Church Road, Tunbridge Wells, TN1 1NL. You can also call them on 01892 525273 or email copy@nla.co.uk

Published and printed by the proprietors, Cambridge Newspapers Ltd.
Registered as a newspaper at the Post Office.

WEEKLY NEWS LETTERS

Send your letters to: The Editor, Newmarket Weekly News, 15 High Street, Newmarket, CB8 8XL or by email to editorial@newmarketweeklynews.co.uk

Racing centre must be united

Sir, In recent months much has been said and written about various proposals for planning developments which could impact upon Newmarket and questions have been raised about the role and intentions of Jockey Club Estates.
One such example was the August edition of *Owner & Breeder* magazine, which ran a feature entitled 'The end of the road for racing's HQ?' The contents of the article implied that Jockey Club Estates had somehow forsaken its historic role as guardian and champion of Newmarket's racing interests. In light of what has been reported over the last few months, including *Owner & Breeder*, I would like to put the record straight.
In accordance with The Jockey Club's Royal Charter, Jockey Club Estates is legally obliged to reinvest its profits for the benefit of horseracing. In order to maximise what we invest in facilities in Newmarket, we actively explore ways to make the best use of our assets – like any other responsible private company. However, to undertake any project that conflicts with the interests of Newmarket as a training centre would be contrary to our *raison d'etre*.
Jockey Club Estates continues to defend the racing-related planning policies often referred to as the Newmarket Charter, as stoutly as ever.
We are opposing Lord Derby's plans for Hatchfield Farm primarily on grounds of their scale. We do not oppose each and every residential development proposal on principle – unless they breach the Newmarket Charter.
Ironically, sensible proliferation of smaller developments may satisfy long-term planning requirements for the town and actually help to bolster the arguments against Hatchfield Farm.
Against this background, we see no contradiction in our own plans for a Racing Village development off the Hamilton Road. The Greenfield site on which we plan to build exclusively racing-related homes was allocated for housing in 1995. The first planning application for 70 houses was made five years ago in 2004 before either William Gittus or I was involved.
As part of the consultation process for the Racing Village, and as with any planning application of this nature, we are looking very carefully at all the points raised in the hope that we can reach agreement on the project with all racing constituents in Newmarket. No formal planning application will be submitted until this process has been played out.
I am certain that Newmarket will retain and enhance its position as the world's leading thoroughbred training centre.
We will only achieve this by working closely together and presenting a united front.

Andrew Merriam, chairman
Jockey Club Estates
High Street
Newmarket

MEMORIES

THIS week's photograph, from our archives, shows a group of lady riders on their way somewhere. But do you recognise anyone? Who are they, what were they doing and could you say when the photo was taken?
We welcome your letters or emails. Send your recollections to: Memories, *Newmarket Weekly News*, 15 High Street, Newmarket, CB8 8XL, or email *editorial@newmarketweeklynews.co.uk* by Tuesday morning.
589027

Last week's *Memories* photograph, from our archives, shows a group of children enjoying some face painting. The photo was taken at Newmarket Paddocks School jumble sale, held on March 26, 1988. Do you remember that day? If you do, send your memories to the *Weekly News* at the addresses above. 582796

Lucky escape from tragedy

Sir, With reference to the Lockerbie tragedy, my wife, who has sadly passed away, said before the incident happened, how she would like to move to Scotland, where her mother once had a croft. We received details of a house for sale in Lockerbie, but were unable to go up to view the property due to bad weather. We had a telephone call from the agents asking if we were still interested as he had another client who was. After quick deliberation and with the severe weather conditions affecting our travel we decided against pursuing the purchase.
Some time later I was in the garden and my wife called me indoors saying "look at the television Charles", as we then discovered a plane had crashed in Lockerbie, where we were thinking of moving.
Our eyes were transfixed in not believing in what we were seeing. How fortunate we were in changing our minds.

Charles E Barton
Granby Gardens
Newmarket

Make a date with council

Sir, I would like to remind Newmarket residents that following the August recess the Town Council resumes its committee meetings from Monday. There will also be a series of council surgeries to be held in the council chamber at the Memorial Hall starting on Saturday, followed up on the first Saturdays in October and November. Councillors will be available from 9.30am-11.30am to speak individually to residents to help address any concerns they may have.

Cllr Jane Bailey
Newmarket Town Mayor

LETTERS POLICY

Letters should arrive by noon on the Monday before publication. Full name and address must be supplied and details will be withheld only in exceptional circumstances. Letters should be no longer than 250 words and may be edited.

Return to district for new police chief

A NEW police commander has been appointed to the Forest Heath district which includes Newmarket and Mildenhall.

Chief Inspector Nick Bennett is taking over from Chief Inspector Michael Holdsworth, who has been seconded to the Foreign Office with the EU Police Mission in Afghanistan.

Chief Insp Bennett, 48, has spent most of his police career in the Suffolk force's western area and has previously worked in the Forest Heath area.

During the 1990s he was a patrol sergeant in Newmarket and also led a pro-active team of officers at Mildenhall.

In 2001 he oversaw Suffolk Constabulary preparations for the Mildenhall Air Show and upon promotion to inspector became the Mildenhall sector commander.

Most recently he served as the detective inspector for the Babergh district and then led the newly-formed offender management unit at Bury St Edmunds.

His move to Forest Heath, where he will be based at Mildenhall, is on promotion to chief inspector.

He said: "I'm very pleased to be returning to Forest Heath as the district commander.

"I will be looking to build upon the excellent partnership working which exists within the district, especially in relation to the night-time economy, to ensure that residents and visitors alike are safe and feel safe as they go about their business."

Promotion: Chief Insp Nick Bennett is the new police commander for the Forest Heath district. CP

Ride-on mower taken from barn

A RIDE-ON mower worth around £13,500 has been stolen from a barn.

The orange Kubota F3680 was stolen from the barn at Tuddenham, between 6pm on Monday, August 24 and 1pm the following day.

Police said the thieves removed locks from the barn.

Anyone with information should call Pc Adam Fitzgibbons at Mildenhall police on (01284) 774100 or Crimestoppers on 0800 555111.

Vandals push headstones over

VANDALS desecrated a graveyard off High Street in Swaffham Bulbeck by pushing over several headstones.

The attack happened between 9am on Saturday, August 22 and 7.30am the following day.

Anyone with information can call Cambridgeshire police on 0345 456 4564 or Crimestoppers, anonymously, on 0800 555111.

Barnsbury Furniture Store
BIGGEST SALE EVER!

AMAZING REDUCTIONS

SALE ENDS Sunday Sept 6th
UP TO 50% OFF

Barnsbury Furniture Store
9A The Shade, Soham
Ely, Cambridgeshire
01353 723900
www.barnsburyfurniture.co.uk

Mysterious lights seen in night sky

MYSTERIOUS "lantern-shaped" lights have been reported to have been sighted in the night sky.

The lights were spotted over Newmarket earlier this month and follow similar reports of orange lights in the sky over Cambridge and Meldreth at the end of July.

The latest sighting, at about 12.15am on Sunday, August 16, was reported by a 38-year-old man who asked not to be identified, as he was walking home along Old Station Road, Newmarket, with his wife.

He said: "There was big orange light like a huge lantern. It looked as if it was 300-400ft up. It was followed by others, one of which appeared to slow down to allow another to catch up.

BY JOHN GOODE

Email: editorial@newmarketweeklynews.co.uk

"There were seven in all and they disappeared over the heath toward Moulton. We're sceptics and we watched in wonderment.

"We just wanted to know whether anyone else had seen them.

"It was all over in 50 or 60 seconds but I got a photo of one the lights on my phone. There wasn't a breath of wind and there was no sound at all. It was spectacular."

The sighting came about three weeks after similar orange lights were spotted over Cambridge and Meldreth.

In the Meldreth sighting a witness reported seeing seven orange lights heading east.

Four lights were noted in the Cambridge sighting.

Earlier in July, a Little Eversden resident told the *Weekly News* of seeing a blindingly bright white light in the sky and in June an "armada" of lights was reported hovering over Huntingdon.

Suffolk police said they had no record of any reports of lights in the skies over Newmarket coinciding with the latest sighting.

Earlier this month, details of UFO reports were released from Ministry of Defence files between 1981 and 1996.

They included a 1993 report from a resident living in the Ramsey area who said his father had watched a saucer-shaped "main ship" and two smaller craft.

An MoD investigation concluded that the caller had seen a large military helicopter.

Thieves take van

A WHITE van has been stolen from a parking area on a housing estate.

The LDV Convoy van, registration S958 TEW, was stolen from a garage block at Nimbus Way, on Newmarket's Studlands Park estate.

Anyone with information about the incident, which happened between 6pm on Saturday, August 22 and 6am on Monday last week, should contact Pc Kate Jones on (01284) 774100 or Crimestoppers on 0800 555111.

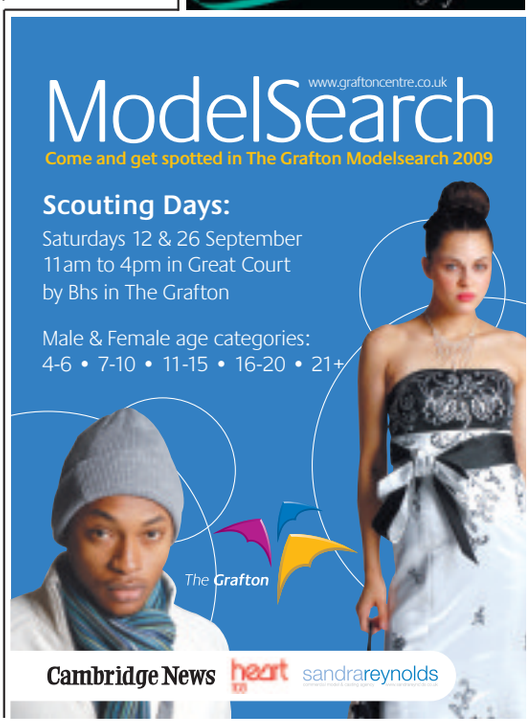

Bogus caller steals cash from OAP

A PENSIONER'S purse and cash were stolen after she was visited by a bogus water board worker.

The incident happened in Black Bear Lane, Newmarket, on Wednesday last week between 12.55pm and 1.05pm.

The woman, in her 80s, was asked to run the taps in the kitchen for about 10 minutes with the man who called at her door.

After he left, her purse and an undisclosed amount of cash was missing.

The caller was described as a white man aged between 40 and 50, about 6ft tall and of big build. He was clean-shaven and was wearing dark clothing.

Police have repeated warnings to householders, particularly the elderly, to check the identity of callers and to refuse to let them in if there is any doubt they are genuine.

Anyone with information should call Det Cons Mike Blayney at Mildenhall CID (01284) 774100 or Crimestoppers on 0800 555111.

Family Announcements

01638 662581

Deaths

ABBOTT. Terence John (Terry) of Cambridge, passed peacefully away at Arthur Rank Hospice, on Sunday, August 23rd, 2009, aged 75 years. Devoted husband of the late Brenda, much loved brother, uncle and great-uncle, will be greatly missed by everyone. Funeral service at Cambridge City Crematorium, West Chapel, on Thursday, September 3rd, 2009, at 12.45pm. Donations will be gratefully appreciated for Arthur Rank Hospice c/o Richard Stebbings Funeral Service, Kendal House, Cambridge Road, Impington, Cambridge. CB24 9YS. Tel: 01223 232309.

BARKER. Adam, of Sawston, Cambridge, taken from us tragically on Saturday, August 22nd, 2009, aged 22 years. A loving son of Philip and Geraldine, a much loved twin brother of Scott, a loving boyfriend of Nikki, a dear grandson, nephew and friend to so many. Funeral service at Cambridge City Crematorium, on Friday, September 4th, at 12.45pm, West Chapel. Family flowers only please but if desired donations made payable for Neuro Critical Care Unit (NCCU) to R Skeates Funeral Directors, 45 Moorfield Road, Duxford, Cambridge. CB22 4PP. Tel: 01223 833463.

FULLER. Gwendoline May, passed away peacefully in Addenbrooke's Hospital, on Monday, August 24th, 2009, aged 98 years. A much missed sister, aunt and great-aunt. Funeral service to be held on Wednesday, September 2nd, at 11.00am, at The Burwell Baptist Chapel, followed by interment. Family flowers only please but donations if desired may be made payable to either Burwell Baptist Chapel or Christian Aid c/o Southgate of Newmarket Funeral Directors, 25 Duchess Drive, Newmarket. CB8 8AG.

KINGDOM. Betsy, passed away at home on Monday, August 24th, 2009. Loving mum, nan and 'grandi'. Funeral to be held at Cambridge City Crematorium, East Chapel, on Friday, September 4th, at 1.45pm. Flowers may be sent c/o Co-operative Funeralcare, 34 James Street, Cambridge. CB1 1HX.

ROOT. Violet. Beloved wife of the late Frederick (Rocky) passed away peacefully on Friday, August 21st, 2009, in her 91st year. Much loved and cherished mum of Roger, Brenda, Gillian, Janice, Robert and Jennifer, also a dear mother-in-law and greatly loved nanna and great-nanna. Funeral service at St Andrew's Church, Cherry Hinton, on Wednesday, September 9th, at 12.30pm. Family flowers only please, but donations if desired made payable to Addenbrooke's Charitable Trust (ACT) Stroke Unit, may be sent to Co-operative Funeralcare, 34 James Street, Cambridge. CB1 1HX.

News Classified
01223 43 43 43

Funeral Directors

Richard Stebbings
Funeral Service Ltd

- Independent family business
- Personal 24 hour service
- Private Chapel of Rest
- Pre-payment funeral plans
- Monumental masonry
- Floral tributes

Funeral Director: Richard Stebbings Dip FD, LMBIFD
Member of the Independent Funeral Abitration Scheme

Kendal House,
Cambridge Road,
Impington, Cambridge

NATIONAL

01223 232309

Regional winners of
The Golden Charter
Annual Funeral Planners
Award for 2008

Family Notices
01223 43 43 43

Free hearing checks offer

A NEW hearing centre will officially open in a Newmarket opticians on Wednesday.

Hearing Care Centre, based in Ipswich and with outlets all over Suffolk, will be opening up in Spectacular Opticians in the High Street.

Free hearing checks will be carried out on the opening day.

Karen Finch, managing director of The Hearing Care Centre, said: "I have always believed that businesses who care for their customers in the right way will always survive bad times for the economy like these."

She set up the business in Ipswich in 1998 and now has 13 centres.

To book an appointment for a free hearing screening, call 08000 962637 or for further information visit *www.hearingcarecentre.co.uk*

Action call on bird offences

THE RSPB has called for authorities to take offences against rare birds more seriously after figures showed them at near record levels in East Anglia.

The group received 95 reports in 2008 of shooting, poisoning, trapping and disturbance of birds.

The record figure of 111 was set in 2007, but many more offences go undetected.

Crews attend engine fire

A VAN caught fire in Newmarket.

The incident happened at Oaks Drive Business Park on Saturday.

Firefighters from Newmarket attended the scene at just after 1pm.

The fire was in the engine compartment.

25-1 given for Strictly prize

BY JOHN GOODE

Email: editorial@newmarketweeklynews.co.uk

HE has walked 1,000 miles in 1,000 hours and trekked more than 600 miles across snow and ice to reach the South Pole.

But former top jockey Richard Dunwoody regards his latest challenge – taking part in BBC TV's *Strictly Come Dancing* – as his greatest yet.

The 45-year-old former Grand National winner and three-times champion National Hunt jockey has admitted to being "petrified" of making a fool of himself in front of 10 million Saturday night viewers.He is now in intensive training with dance partner Lilia Kopylova for the next two weeks before the show starts.

The invitation to be one of the 16 celebrity dancers on the show came after he completed the gruelling 1,000 mile walk last month. He pounded up and down the same half-mile of Newmarket's Bury Road to match a 200-year-old feat and raise more than £150,000 to be shared by four charities.

A year before that he walked to the South Pole pulling a sled full of supplies in another charity fund-raiser.

"Putting one foot in front of another and forcing yourself to walk is different from learning to dance. It's totally out of my comfort zone," he said.

Dunwoody, who retired from riding in races 10 years ago as the result of a shoulder injury, has never been known as a dancer – even at prestige awards nights.

But he is hoping that Lilia, a previous winner of Strictly with cricketer Darren Gough, will be able to teach him the moves to be a champion of the dance floor.

"I'm delighted to be working with her," he said. "She's got an amazing attitude and I want her to push me."

He said he was particularly looking forward to learning the tango. His determination and fitness are cited as two of his assets in his bid to become the first jockey to win the show.

Bookmakers are currently quoting odds of 25-1 for him to win outright and less flatteringly 14-1 to fall in the first dance and 5-1 to "fall at the first" – be eliminated in the first show.

Fellow competitors include former Wimbledon champion Martina Hingis, actress Lynda Bellingham, former cricketer Phil Tufnell and Jo Wood, wife of Rolling Stone guitarist Ronnie Wood. Boxer Joe Calzaghe is currently the bookies' favourite.

Taking his partner: former jockey Richard Dunwoody with Strictly professional dancer Lilia Kopylova. CP

Scheme for office block is rejected

PROPOSALS to convert an office block into flats have been rejected.

Forest Heath district councillors refused planning permission for the conversion of Waterwitch House, in Exeter Road, Newmarket, where currently only one business is using a small part of the three-storey block.

The developers, Merry Bond Properties, told council planners that extensive marketing had not succeeded in attracting new tenants.

However Dave Beighton, district council planner, said, in his report to councillors, that the scheme would lead to a loss of employment opportunities and the block should remain available to provide jobs.

He also argued that the 14 flats – 11 one-bedroom and three two-bedroom – planned was not the best use of space in a building. He said the scheme was "inefficient use of a brownfield site".

Members of the planning committee agreed and turned down the application.

Three people living nearby expressed concern about the scheme.

Jockey Club Estates was also worried about possible disturbance to race horses using the horse walk which runs next to the building during the conversion work.

Newmarket Town Council did not object to the conversion.

Butchers branch out into Welsh beef market

WELSH cattle are being bred in the countryside near Newmarket.

A Welsh Black beef herd is being established by Newmarket-based butchers Powters.

Powters, better known for pork products and traditional Newmarket sausages, is branching out into beef production at its farm in Wickhambrook.

Grant Powter, managing director, said: "This is some of the best beef available and is gaining popularity in London restaurants as a premium quality beef with marbled texture and succulent flavour.

"We have decided to produce this ourselves to ensure consistent quality and supply, although amounts will be limited in the first two years of production while we convert the farm to organic status and build up the breeding herd.

"We have purchased cattle from Wales which we have reared on our own grassland whilst we start breeding our own calves from the cows due to calve next spring.

"This has involved an exciting year of attending livestock sales and markets in Llandovery to purchase stock, including a prize pedigree bull and a herd of heifers from Pembrokeshire.

"The Welsh Black breed is one of Britain's oldest native breeds and was chosen for its ability to fatten on grass, without additives or cereal-based concentrates.

He added: "This makes it ideal for a low input organic system which is sustainable and environmentally friendly."

The first meat from the cattle is due to go on sale later this month.

Breeding herd: these Welsh Black cattle are the first stock bought from Wales by Powters the butchers. CP

Friends and flowers

FRIENDS and flowers will be the title of a demonstration to members of Dullingham Flower Club next Thursday.

Demonstrator for the evening at the village's Taylor Hall will be Crystal Dyball.

Admission for the evening is £3 for members or £4 for non-members. Call Lesley Bird on (01638) 507658.

Celebration day: Newmarket College students Ruth Reed, Poly Bircham, Rebecca Betson and Nick Taylor are delighted with their GCSE results. Picture: Roger Adams 589520.

Results joy for GCSE students

BY JOHN GOODE

Email: editorial@newmarketweeklynews.co.uk

STUDENTS in Newmarket and Mildenhall were among teenagers across the region who celebrated excellent GCSE results.

A Polish student was among the top performers at **Newmarket College**.

Magda Lawrynowicz gained three A*s and 2 As after moving to Britain in September last year.

Top results were gained by Charlie Whitton, from Saxon Street village, who had six A*, three A and a B grade.

He will be going on to Hills Road Sixth Form College in Cambridge.

Other top results received last Thursday were achieved by Sophia Steven, from Exning, who had three A*, five A and 2 B grades. Annabel Gammon, from Newmarket, had five A, two B and three C grades.

Hannah Elson achieved seven A-C passes despite missing a large chunk of lessons after undergoing two serious hospital operations in the run-up to the exams.

Dr Bob Cadwalladr, the principal, said: "She worked very hard to catch up."

He said he was pleased that results were now picking up after poor results in recent years.

Half the students had five or more A* to C grades and 43 per cent had the higher grades including English and maths.

But just nine per cent had A and A* grades.

Dr Cadwalladr said: "These results give the school a bit of confidence that we're moving in the right direction."

Mildenhall College of Technology reported a record 87 per cent of students achieving five A* to C grades.

But those achieving the grades including English and mathematics was just 35 per cent.

Terry Lewis, the retiring head, said the school may appeal some results where candidates had just missed a C-grade in maths or English.

He said that more than 50 per cent of students passed English and 47 per cent passed maths. But not enough students passed both subjects at the higher grades.

Among those achieving top results were twins Michael and Patrick Day.

Michael got 12 As among his 16 GCSE passes. Patrick got 17 at grade C or higher, but did not get as many As.

Harrison Plumpton, from Santon Downham, achieved 10 A-grades.

Polish student Katarzyna Sorokin achieved 16 passes including both English exams.

Results joy: success for Annabel Gammon, Charlie Whiten and Sophia Steven, at Newmarket College. Picture: Roger Adams 589536

DIABETES...?
OBESITY...?
Are you male or female aged 18 or over, **Overweight OR** with **Type 2 Diabetes OR** a **Family History of Diabetes Type 2?**
If you fit any of these criteria and are interested in helping in future studies, and would like to be on our list for future clinical trials please ring **08005 879 792**.
gsk GlaxoSmithKline
call **08005 879 792**

CN ONLINE
FULL TIME JOBS | PART TIME JOBS | RECRUITMENT AGENCIES
Log on for hundreds of local vacancies and services ... www.cambridge-news.co.uk

Steamed up double glazing?
repair it don't replace it!
Before
After
A revolutionary process which removes condensation from inside your double glazing, restoring them to their original condition!
Call now for a clearer view and **FREE** estimate
01638 554470
FOG X
MONEY BACK 20 YEAR GUARANTEE
FOG X, Unit 6G, Lanwades Business Park, Kentford, Newmarket, Suffolk CB8 7PN
sales@fogx.co.uk www.fogx.co.uk - Subject to terms and conditions

‘I’m more the Winston Churchill type, not another Mrs Thatcher’

BY LISA MILLARD
Email: editorial@newmarketweeklynews.co.uk

VICKY Ford exudes an unquestionable air of efficiency. As I made arrangements on the telephone to meet the 41-year-old mother-of-three, who in June became the first woman Conservative MEP to represent the East of England region, her time management skills were impressive.

Vicky suggested meeting me at the Conservative Association Hardwick offices followed by a trip to the Backs for photographs at her old university stomping ground, Trinity, leaving a wafer-thin 15-minute gap between leaving Hardwick, driving to Cambridge and parking.

I confess I had my doubts and wondered if Mrs Ford was familiar with the perils of parking in Cambridge. As it happened, we made it, on schedule, parking with ease, only adding to Vicky Ford’s impressively efficient aura.

In the flesh Vicky is smart, stylish, professional but friendly and *very* busy. She appears to be constantly on the move, which she mostly is, either dropping off her three children at school in Cambridge, sprinting across St Pancras to catch the Eurostar to Brussels, meeting local MPs to identify issues she will carry to Europe or rushing home to Balsham, near Linton, where she lives.

She is a prolific list writer and blogger who, I imagine, is accomplished at getting the most out of every working minute.

“The biggest challenge is juggling time,” she says, arriving at the modern, window-fronted Conservative office, where Andrew Lansley and Robert Sturdy are already based. It’s a fresh and modern building which, architecturally, neatly represents the new political buzzword, “transparency”. “I hope there is space here for me but we’ll have to see,” she adds.

Cambridge has featured in Vicky Ford’s family for many years and she is the third generation to study at the university, where she read maths and economics.

“It’s a very strange story that brought me back to Cambridgeshire. My grandmother was a grocer’s daughter from Swaffham and the first person in the family to go to university.

“She went to Cambridge back in the days when girls went to Girton. She met my grandfather, who was studying engineering at King’s, and they left university just before the war, to be missionaries in India. My mother was born in India and they came back at the beginning of the war and my mother then came to Cambridge University where she read medicine at Girton and met my father, who also read medicine, but at Trinity.

“They went to live in Northern Ireland after they trained as doctors because my father had fallen in love with the country as a teenager. That’s where I grew up. And then I came back to go to Cambridge.”

Vicky is married to Hugo Ford, a consultant oncologist at Addenbrooke’s Hospital whom she met, through friends, at the end of her time at Trinity.

After graduating, Vicky worked in banking in London for 14 years, mostly with JP Morgan, advising companies, governments and central banks internationally, before returning to Cambridge when Hugo took up his post at Addenbrooke’s in 2003.

“I had a lovely plan,” smiles Vicky. “When Hugo started working as a consultant I thought I would become a full-time mum and just do that.”

But things did not go quite to plan. “There is no harder work than being a mum but I needed to do more and I

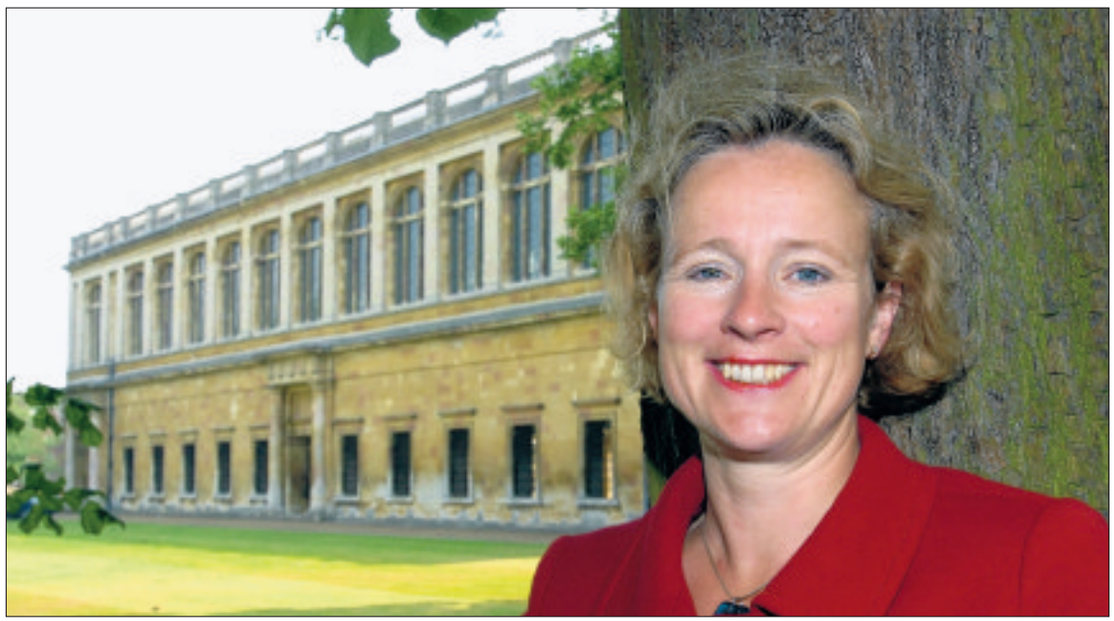

Uni memories: Vicky Ford, the first female Conservative MEP for the Eastern Region, at Trinity College, Cambridge. Picture: Keith Heppell 570582

Look what’s in the Cambridge News next week

MONDAY
Win a luxury resort break at the Mazagan Beach Resort with airarabia.com maroc

WEDNESDAY
SAVINGS WITH Premier Travel Agency

THURSDAY
Win a pair of flights to Germany with airberlin.com Your Airline

FRIDAY
Win flights and a hotel stay in Istanbul with Turkish Airlines

Get the ‘News’ delivered to your door six days a week - call us FREE on 0800 389 5351 today!

In Brussels: The European Parliament now has its first female member from the Eastern region.

had always, at the back of my mind, wanted to get involved in politics."

Growing up in Northern Ireland as the child of two English doctors in the middle of the Troubles shaped that interest. Her parents worked for reconciliation across the Catholic and Protestant divide.

Vicky's father died in an accident during her last year in primary school. Her mother, who is now 70, works for the charity Victims of Torture.

One of three children, Vicky says she knew she really wanted to get involved in politics after 9/11. "I was working on the 46th floor of the Canary Wharf tower. You felt under threat and realised the decisions being made by politicians really impacted on you and your family. It was a decision to want to give back and get involved."

Her political interest was encouraged when, in 2004, she was asked to stand for the local council. She was not elected and a year later she stood in the General Election as the Conservative candidate in Birmingham Northfield. In 2005, Vicky was elected as councillor for Balsham ward and she held the portfolio for community development for South Cambridgeshire District Council from 2006-7 and became finances and resources portfolio holder in 2007, only stepping down this April to set her sights on Europe.

She thinks her political leanings may have emerged during the winter of discontent in the late 1970s, when she was 10, and lived in London, experiencing electricity blackouts, eating tea by candlelight and seeing rubbish pile up on the streets.

"You saw it wasn't working," Vicky recalls. "But I am not another Margaret Thatcher. I am more the Winston Churchill type – getting the whole country moving together. That's what we need to do again."

She hopes, during her initial five-year term as an MEP, to play a part in getting local, national and international politics working together more efficiently and allowing more decisions to be made by local people rather than central government.

Both her banking and political careers have been spent in male-dominated arenas so Vicky is used to being a minority. There are currently 25 Conservative MEPs and six are women. Before the election there was only one.

"I don't think that women should receive positive discrimination. I didn't need positive discrimination to go to Cambridge to read maths where there were 50 boys and four girls in the year. I didn't need it to get on in the City. But we need to have more women in politics," says Vicky. "I do think women have a different way of working. It's not true all the time but, in my experience, there is a level of practicality and a different way of negotiating.

"I was talking to my 11-year-old daughter at breakfast this morning. She's a linguist, has always wanted to be an archaeologist and is fascinated by history. She has been given the chance to learn Greek and she said to me: 'But mummy there are only going to be two girls in this group'. I said: 'Grow up'. There are going to be circumstances which are not 50/50, no matter how much you would like them to be."

Vicky's new role means being away from her family for three days a week. She stresses the importance of remaining grounded and says she could not do any of it without the support of her husband and children.

"You need your other half to sound ideas off. That's Hugo. He's a very calm person."

Every mother knows that combining work and running a family is not easy and Vicky says she is going to need help.

"I have been enormously lucky that in our lovely village I've had three young student friends who help me out during the summer holidays. I set that up before the election. I have to say I do have someone fantastic who comes and cleans on a Monday morning. You are juggling.

"Taking this job on now means I will have to have a more permanent nanny for the children. They need to have that constant mother figure. But until now I have relied on after-school clubs; there is lots of sharing on school runs and it's more of a mum and dad thing now."

She still tries to make time to play the saxophone, which Hugo bought her as a 40th birthday present, watch him play cricket for Balsham and enjoy her "most precious evening" singing with the Balsham Singers choir.

Having just secured her political place in Europe, Vicky isn't thinking further ahead than her five-year date with Brussels: "Perhaps I will plant a plum tree in the garden and see if it will produce plums.

"I think that's enough for now."

Vicky got involved in politics after 9/11: 'I was working on the 46th floor of Canary Wharf. You felt under threat and realised politicians' decisions really impact on your family.'

single ?

www.myidealdate.co.uk

NEW DATING SERVICE FOR CAMBRIDGE!

The Wedding guide.

WEDDING SPECTACULAR

GIRTON COLLEGE, THE UNIVERSITY OF CAMBRIDGE, HUNTINGDON RD, CAMBRIDGE CB3 0JG

In Association with cn

Wednesday 23 September 2009
5.30pm to 10.00pm
WITH FABULOUS FASHION SHOW AT 9.00 pm

Featuring:
Exquisite Bridal & Bridesmaid Collections from Fleur de Lys of Saffron Walden
Stunning Mothers' & Chief Guest's outfits from Liza Jane's of Norwich
and Superb Formal Hire from Greenwoods Menswear of Bury St. Edmunds

PLUS UP TO 45 EXHIBITION STANDS
FREE ADMISSION AND PARKING

PLUS Enter the FREE competition to win a Fabulous 2 week Honeymoon in Cyprus and receive a £100 Travel Voucher courtesy of Thomas Cook. PLUS also receive a £40 Voucher to spend on Virgin Wines.

Pre-register online at www.theweddingguide.info/girton
for the chance to win a 12 Bottle Taster Case of Wine from Virgin Wines

CHARITY RAFFLE with all proceeds to Colchester Owl Rescue
Organiser: Stephanie Callister-Jarrold - Telephone (01787) 460 593

Please mention this newspaper when replying to adverts.

FI4C39

Cambridge News & Richmond's Coaches

DAY TRIPS from local pick-up points in Huntingdon, St Neots and St Ives

Jersey Boys at the Prince Edward Theatre
Departs 28 October 2009 (Evening Show)
Our superb value break gives you the chance of seeing one of the hottest shows in the West End - Jersey Boys. Discover the legendary story of a group of working class boys from the wrong side of the tracks who became one of the biggest pop music phenomenons of all time – Frankie Valli and The Four Seasons.
£57.00

Chicago at the Cambridge Theatre
Departs 28 October 2009 (Evening Show)
The jazziest, sexiest, most divinely decadent musical production. This glamorous show won the Olivier Award for Outstanding Musical Production and includes the songs "All That Jazz" and "Razzle Dazzle".
£49.00

Calendar Girls at the Noel Coward Theatre
Departs 28 October 2009 (Evening Show)
A group of extraordinary women, members of a very ordinary Yorkshire WI, spark a global phenomenon by persuading one another to pose for a charity calendar with a difference! As interest snowballs, the CALENDAR GIRLS find themselves revealing more than they'd ever planned...!
£56.00

Richmond Coaches. The Garage. Barley. Royston. Hertfordshire SG8 8JA
www.richmonds-coaches.co.uk
NEWS & CRIER
For brochures & credit card bookings call quoting code CEN: 01763 848226
Organised by Richmond Coaches, a company independent of Cambridge Newspapers Ltd

Burglars steal TV and games

BURGLARS stole a flat screen television, computer games consoles and mobile phones after breaking into a house.

The thieves got into the house in Park Lane, Newmarket, by forcing a door.

They stole a PlayStation2, PlayStation3, games and accessories, a 26-inch television and two mobile phones.

The total value of the stolen goods is about £1,100.

Anyone with information about the break-in, which happened between 9am and 6pm on Tuesday last week, should call Det Sgt Carl Dye at Mildenhall CID (01284) 774100 or Crimestoppers 0800 555111.

Walk helps heart foundation

Gruelling trek: Ross McKittrick, who completed a marathon walk for the British Heart Foundation.

Picture: Keith Jones 587012

TWO managers walked more than 43 miles in a day to raise money for life-saving equipment.

Ross McKittrick, manager of Newmarket's Guineas shopping centre, and Louise Myers, who runs the Argos store in the centre, walked from Peterborough to Newmarket in aid of the British Heart Foundation.

They hope to raise £3,000 to buy two new defibrillators which can be used to get someone's heart beating again if it stops.

Ross, 37, who lives on Newmarket's Studlands Park estate, said: "It was really gruelling. We were all right up to about 30 miles then the pain set in.

"We were walking on country roads where there's no pavement so we've been dodging trucks."

He decided to support the British Heart Foundation because his mother died from a heart attack, aged just 31, when he was a child.

They set out from Peterborough's Queensgate shopping centre at 5am and arrived back in Newmarket at around 6.30pm after stopping at Argos and BHF charity shops on the way.

Panther Taxis in Cambridge supported their effort as well as a number of other businesses in the area.

Brenda Clabburn, volunteer fundraising manager for the British Heart Foundation, joined them for the last mile of the walk, on Tuesday last week.

She said: "This is a fantastic idea and fundraising event to raise money for the charity. I hope more people will sponsor Ross and Louise and help fund new defibrillators in the area, please come and get involved." Donations are still being collected at Newmarket's Argos store and the management suite in the Guineas Centre (01638) 665809.

Designer sales

A SERIES of sales days is being held this autumn in Newmarket to help Cancer Care.

The Rutland Arms Hotel is hosting 'Designer Sales', including new and nearly new handbags, silk scarves, ties and leather goods. The sales are on Saturday, Friday, October 16, Saturday, October 17 and Saturday, November 7. Admission is free and shoppers are asked to make donations to the charity.

Autumn arranged

A DEMONSTRATION by David Wright entitled *An Autumn Wedding* is the topic for Burwell and District Flower Club which meets next Thursday.

New members and friends are welcome to the meeting at Burwell Village College, starting at 7.15pm.

There's a warm welcome at the

FIVE BELLS BURWELL

Freshly prepared, home cooked food served seven days a week

Come and see our new decor and menus

Booking recommended

44 High Street, Burwell CB25 0HD Tel: 01638 741404

Major refurbishment: The Five Bells now has lots more space and enjoys more interior light.

Five Bells shows off its great new look

THE Five Bells at Burwell has had a major refurbishment this year and is now showing off its great new look.

Owners of the popular village pub, John and Carlie Rowell, serve a traditional menu offering pub favourites such as sausage and mash alongside their new homemade burger range, as well as speciality nights which always prove to be a hit.

ADVERTISING FEATURE

John says: "We started redecorating the pub around Christmas last year and we've now completed the inside and are half way through redecorating the front too. We basically ripped out the whole of the back bar to merge the bars together. It's made it much lighter and there's lots more space now."

Every Tuesday the pub holds a Thai Curry night where customers can enjoy a delicious curry and alcoholic drink for just £7.45. On Thursday nights diners will find a fantastic fish and chip option alongside the main menu where you can choose from fresh cod, haddock or Pollock fried in freshly prepared beer batter.

Open seven days a week: Refreshing.

New look: The Five Bells is well worth a visit.

The Five Bells is open seven days a week. Lunch is served every day except Tuesday and evening meals are served every day except Sunday.

If you haven't seen the re-styled Five Bells then make sure you drop by soon. The pub is located at 44 High Street, Burwell. Call (01638) 741404 for more information.

Bring this advertising feature with you on your next visit to receive a free glass of house wine with every main meal purchased. The offer is available throughout September.

THE CHERRY TREE
NEWMARKET

SUNDAY CARVERY
SIMPLY THE BEST

2 COURSE TRADITIONAL
SUNDAY ROAST WITH DESERT ONLY

£8.95

PLEASE BOOK TO AVOID DISAPPOINTMENT

TEL: 01638 667785

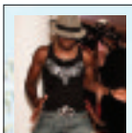

The Rosery

100% Cuban Salsa

With Leandro Charanga

T: 07845 756835

Sunday Evenings from 7.30pm

Classes for Beginners, Improvers and Intermediates from 7.30pm onwards

www.leandrocharanga.com

ALL WELCOME

Bar and Restaurant

15 Church Street, Exning, Suffolk CB8 7EH
E-mail: rosery99@yahoo.co.uk
www.roseryhotel.co.uk

High Street style; minus the high price-ticket.

Visit the high street and the money you've carefully saved to furnish your home seems to melt like ice in the sun when faced with the prices the big stores charge. You compromise on quality because you're actually paying for the fancy showrooms. Why waste half your hard-earned cash?

See the furniture you like on the high street, then visit You're Furnished and buy it for up to 70% less. We buy from the same manufacturers but sell from modest facilities, so there are no costly overheads. You're Furnished: the highest of quality at the lowest of price.

14 Cambridge Road, Stansted CM24 8BZ
Open Mon-Sat 10am - 5pm, Sun 11am - 4pm

Unit 1, Waltham Hall Industrial Estate, Waltham Hall Farm, Bambers Green, Takeley CM22 6PF
Open Mon-Sat 10am - 5pm, Sun 12pm - 4pm

A comprehensive range of dining, bedroom and living room furniture is always on display in both our showrooms.

YOU'RE FURNISHED

01279 815 028

SWWW26

OAK FLOORS FROM £12.99M²

50% OFF SHOP PRICES

Barham & Sons
The Home Of Quality Floors & Doors

- HARD WOOD FLOORS
- LAMINATED FLOORS
- CARPET & NATURALS

CAMBRIDGE
Warehouse Showroom
Coldhams Rd
01223 412867
Nr Coldhams Lane Bridge

NEWMARKET
Warehouse Showroom
Studlands Park
01638 561978
Nr Travis Perkins

MILDENHALL
Factory Showroom
Finchley Avenue
01638 711611

BUY BRITISH

www.barhamwoodfloors.com

Blaze of colour: from left, garden club members Carolyn Bangs, Jennifer Clark, Silvia Overton, Julie Bard, Terry Bard and Trish McLaughlin. Picture: Duncan Lamont 588317

Bunch of prizes are awarded

BOTTISHAM'S best blooms took pride of place in the village's annual show.

The district's gardening and social club organised the Bottisham in Bloom competition, sponsored by the parish council.

Categories included best front garden, best container/hanging basket, and best business display.

The main show took place in the primary school.

Tricia McLaughlin, club secretary, said: "It was a beautiful day.

"The event was a great success – it was a very busy day."

Charity Red2Green, which supports handicapped and disabled young people, ran a fundraising stall at the show.

Red Cross life-saving courses on offer

LIFE-saving skills will be taught on first aid courses being run by the British Red Cross in Newmarket this month.

A basic four-week course starts on Thursday, September 24, and a standard course running for 14 weeks starts on Monday.

The courses will be held at the Red Cross centre at Mill Hill. The basic course has a £34 fee while the standard course is £100.

Call (01440) 820533 or (01638) 664465.

Restaurant worker jailed over fake ID

BY CHRIS HAVERGAL

Email: editorial@newmarketweeklynews.co.uk

AN illegal immigrant who got into the UK with a fake passport and was caught working in a Cambridgeshire restaurant has been jailed.

Mashuk Ahmed should be deported back to Bangladesh at the end of his eight-month sentence, a judge at Cambridge Crown Court ruled.

Sara Walker, prosecuting, said 39-year-old Ahmed had been challenged by an immigration officer while he worked at the Ali Taj restaurant in Soham, on August 20.

Ahmed gave the officer a different name and said he was born in 1978, producing a Bangladeshi passport to support his claim.

But checks revealed his true age and identity, and it turned out the passport had been altered by insertion of Ahmed's photo in place of the original holder.

Miss Walker said Ahmed quickly owned up and told officials he had got into the country illegally on July 4.

She said: "He said it was a stupid mistake driven by his desperation to enter the UK."

Ahmed admitted possession of a false identity document with intent.

Charles Snelling, mitigating, said Ahmed had come to the UK to raise money to pay for the care of his ill mother in Bangladesh.

He bought the fake passport for £5,000 and had only managed to pay back £3,500 so far, so will have to pay back more cash when he gets home.

Mr Snelling added: "His mother is still unwell and he is keen to be deported to look after her as soon as possible."

Judge Jonathan Haworth said Ahmed would serve half his prison term before being deported, adding: "Those who purchase false passports create difficulties in the identification of people and in travel documentation, and it is this court's duty to preserve the integrity of such documents."

Hospital fence approved

A NEW 13ft mesh fence can be put up around a secure hospital which treats patients detained under the Mental Health Act.

Planners have agreed that the fence – nearly twice the height of an existing close-boarded fence – can go up at Beech House in Fordham Road, Newmarket.

The hospital, which has up to 36 patients, is privately-run and takes patients who are the subject of court detention orders.

Forest Heath District Council planners have granted permission for the fence and the felling of some nearby trees.

Homes plan for old shop

PLANS to redevelop a closed-down hardware shop with four terraced houses have been approved.

Forest Heath District Council has granted planning permission for the houses to be built after the demolition of side and back extensions on what was Hobbs shop in St Mary's Square, Newmarket.

The latest scheme follows earlier plans which ran into opposition.

ARE YOU FEELING THE EFFECTS OF THE CREDIT CRUNCH? DON'T LEAVE IT TOO LATE. GET HELP NOW!

Keeping your home

- Take action early
- Talk to your lender
- Don't ignore letters
- Always attend court repossession hearings in person and get advice from the court desk

Where to go for advice if you are a home owner

There are schemes which may help you to keep your home - Homeowners Mortgage Support (HMS) and the Mortgage Rescue Scheme . Information about these schemes and other advice about mortgage problems is available at:-

The Government website	www.direct.gov.uk	
Citizens Advice Bureaux	www.citizensadvice.org.uk	or contact your local CAB

Financial help with mortgage or rent payments

You may be entitled to support for mortgage interest (SMI). Information is available at www.jobcentreplus.gov.uk

If you rent a property you may be entitled to housing benefit . There is an online benefit calculator at www.entitledto.co.ukwhich can give you an estimate of your entitlement. To find out more about the maximum levels of housing benefit that can be paid (the Local Housing Allowance) go to www.voa.gov.uk

Sell and Buy Back Schemes If you are considering selling your home to a company who will rent it back to you, take your time and take independent advice before making a decision. You will need to check how long you can be sure of renting your home, when the rent can be raised and whether you will be entitled to housing benefit.

Debt Advice

If you are struggling to pay off debts, don't bury your head in the sand, there is advice available.

Citizens Advice Bureaux	www.citizensadvice.org.uk	or contact your local CAB
Consumer Credit Counselling Service	www.ccs.co.uk	0800 138 1111
Financial Services Authority	www.moneymadeclear.fsa.gov.uk	0845 6061234
National Debt Line	www.nationaldebtline.co.uk	0808 808 4000

Don't borrow money from loan sharks. For information go to www.direct.gov.uk/loansharks or call 0300 555 2222 to speak to someone in confidence.

Increasing Your Income

If your income has reduced or you have become unemployed, make sure you claim all the benefits to which you are entitled.

Tax credits - If you're responsible for at least one child or young person who normally lives with you, you may qualify for Child Tax Credit. If you work, but earn low wages, you may qualify for Working Tax Credit. For more information ring the helpline on **0845 300 3900** or go to www.hmrc.gov.uk

Information about other benefits can be found at:- www.benefitsnow.co.uk , www.dwp.gov.uk and www.thepensionservice.gov.uk To find out what benefits and tax credits you may be entitled to try an online benefits adviser on www.direct.gov.uk or www.entitledto.co.uk

Benefit Helplines

For people with disabilities	**0800 88 2200**
For advice about pension credits	**0800 99 1234**
To make a claim for benefit	**0800 055 6688**
Tax credits	**0845 300 3900**

Relationship problems

Money worries can sometimes cause problems within the family or relationship breakdowns. Advice and information is available from the National Family Mediation Helpline – www.familymediationhelpline.co.uk **0845 60 26 627**. There is also a 24 hour freephone National Domestic Violence Helpline on **0808 2000 247**, a Suffolk (non-police) information line – **0800 783 5121** and information at www.breakthepattern.org.uk

Housing Advice

Your local district or borough council can provide information and advice about:-

- How to find a private rented property
- Whether you are eligible for help with a deposit or rent in advance
- Applying for housing benefit
- Applying for a council or housing association home
- Preventing you from losing your home

If you are homeless or threatened with losing your home the council may have a duty to provide you with temporary and/or permanent housing.

How to contact your local council

Babergh District Council
Tel 01473 826622

Forest Heath District Council
01638 719000

Ipswich Borough Council
Tel 01473 432000

Mid Suffolk District Council
01449 724500

St Edmundsbury Borough Council
Tel 01284 763233

Suffolk Coastal District Council
01394 383789

Waveney District Council
Tel 01502 562111

Other useful sources of advice and help
Ipswich County Court Advice and Representation Service www.icca.org
Credit Crunch Suffolk www.creditcrunchsuffolk.org.uk
Shelter www.shelter.org.uk

Best front garden: Hazel Harvey takes the prize for a third time. Pictures: Keith Heppell 589879

Best newcomer: Frank O'Malley in his beautiful garden at Exning. Inset: celebrating the hotel award is Jackie Harris, from the Heath Court Hotel, with Robert Nobbs, manager. 589873/589870

Beautiful gardens are recognised as district awaits Anglia in Bloom results

AWARD winners have been announced in a contest for a Newmarket's best gardens and floral displays.

The annual Newmarket in Bloom competition is open to amateur gardeners as well as businesses.

Their efforts count towards the town's position in the Anglia in Bloom contest when the results are announced later this month.

Paul Stearn, a member of the Newmarket in Bloom committee, said: "The standard was very high again this year with an encouraging number of new entrants."

The local winners will be presented with trophies and gardening vouchers on October 2 at the town's Catholic church hall.

Retired water company worker Frank O'Malley won the award for best new entrant for his garden at Chapel Street, Exning.

The award will go alongside the trophy he won this year for best allotment at Exning.

He said: "I like to see things nice and tidy and a bit of colour. It keeps me active and healthy."

Hazel Harvey, of Cheveley Road, Newmarket, won the award for best front garden for the third time.

Ted Herridge, of Elizabeth Avenue, Newmarket, was also a three-time winner in the hanging basket category.

Trevor Smith, of Parkers Walk, Studlands Park, Newmarket, won the best small front garden category for the first time and Jon Moore, of Woodditton Road, Newmarket, last year's best new entrant winner, won the award for year-round interest.

Regular winners, the Heath Court Hotel, won the hotel cup. The pubs award went to the New Wellington and the industrial cup was awarded to P and B Flooring in Exning Road, Newmarket. Cavendish Stables won the business cup.

Newmarket Weekly News regional round-up

Help us keep you informed. We want your news. If your village or club is planning an event, let us know. If your organisation recently had an interesting meeting, let us have a report. Write to John Goode at *Newmarket Weekly News*, 15 High Street, Newmarket, CB8 8XL or send an email to *editorial@newmarketweeklynews.co.uk*

Mildenhall

■ MEMBERS of Mildenhall and District Probus Club enjoyed the address by Robert Leader at the first meeting in August about *Secret Norfolk*.

There was also high attendance at their "outside visit", when organiser Bernard Ransome led members to Stanton, including a meal at the Rose and Crown.

September brings a couple of changes, with David Hughes taking over the September 14 slot, speaking about *Special Education*. John Barker will talk on September 28 on *Five hours behind.*

■ On Tuesday, August 18, there was a double presentation of this year's awards by the Mildenhall Community Partnership. The first took place in the morning during the meeting of the Day Care Centre at St John's RC church hall. Chairman of Mildenhall Community Partnership, Cllr David Bowman, handed over a plaque and a cheque for £250. At the evening ceremony, the chairman, supported by senior officers of MCP, at the ground of Worlington Cricket Club, presented the awards to club chairman Paul Martson.

■ Nearly 30 members and friends of the Mildenhall Civil Service Retirement Fellowship enjoyed a day in north-west Norfolk.

■ An urgent reminder sent out on behalf of the establishment and policy committee of Mildenhall Parish Council seemed to have had a vitalising effect on clubs and organisations within the town before the Clubs and Organisations Day last Saturday. Well over 20 groups participated.

■ The next Deanery Synod meeting of the Church of England groups within the Forest Heath area will take place on Tuesday, September 15, at St Peter's Church in West Row. The standing committee, led by lay chairman Geoffrey Jaggard (All Saints, Newmarket), discussed major items in a Mildenhall member's home.

On Thursday, August 20, the pastoral committee, chaired by the Rural Dean, the Rev Stephen Mitchell (Gazeley Benefice) and with a slightly different composition, held a series of discussions in the Santon Downham home of Heather Brighouse.

Both groups will report back to the Deanery Synod on September 15, which has a full agenda (including the appointment of a new deanery organiser) in readiness for the Diocesan Synod later in the autumn. This will be the first meeting of a new church triennium, with election taking place that day for senior officers of the synod and an important new-style Bishop's Council.

WEEKLY NEWS THE GUIDE

- Premiere for Black Death saga – Page 17
- What's showing on the big screen – Page 17
- All the weekend's TV viewing at a glance – Page 19

Autumn brings flood of world-class shows

Forget mists and mellow fruitfulness – these days, autumn is the season for entertainment, when the industry rolls out its big hitters. We pick just a few of the best treats heading this way between now and Christmas.

MUSIC

Tinchy Stryder, The Junction, Thursday, September 17, (01223) 511 511 / *www.junction.co.uk*
London-Ghanaian grime star Kwasi Danquah – who started out on London pirate radio at the age of 13, alongside fellow grime MC Dizzee Rascal – was clearly tempting fate when he joined forces with N-Dubz to release a song called *Number 1*, as that's exactly where the single ended up in April this year. Since then, Danquah – nicknamed Tinchy because of his 5ft 5in height – has scored another chart-topper with *Never Leave You*, and seen his album, *Catch 22*, enter the UK charts at number two.

Noah and The Whale, The Junction, Monday, October 5, (01223) 511511/ *www.junction.co.uk*

These soulful popsters combine beautiful harmonies with elements of folk which has grabbed fans of all genres. Their current single, *First Days of Spring*, from the album of the same name, has been greatly acclaimed by DJs and follows on from the number five hit, *5 Years' Time*.

Dizzee Rascal, Corn Exchange, Friday, October 9, (01223) 357 851/ *www.cornex.co.uk*
The king of British rap doesn't show any signs of slowing down. Dizzee's new single *Holiday* looks set to match the huge success of *Bonkers*, which hit the number one spot in May. His music, which cites influences which range from old skool and hip hop to jungle and heavy metal, has earned him a Mercury Music Prize and he was nominated for Best Male this year at the Urban Music Awards.

Motorhead, Corn Exchange, Monday, November 23, (01223) 357 851 / *www.cornex.co.uk*
The never-say-die rockers bring their annual autumn tour to Cambridge promising ear-bleeding slabs of machine gun metal like *Overkill, Bomber* and, of course, *The Ace of Spades*, delivered very fast and very loud. Support comes from The Damned and Girlschool.

COMEDY

I'm Sorry I Haven't A Clue, Corn Exchange, Tuesday, September 22, (01223) 357 851/ *www.cornex.co.uk*
Following two sell-out tours in 2007 and 2008, Radio 4's award-winning antidote to panel games returns for another unmissable evening of inspired nonsense.
Barry Cryer, Graeme Garden, Tim Brooke-Taylor and Jeremy Hardy join special guest host Jack Dee, accompanied by Colin Sell on the piano. Light-hearted and satirical, this is unscripted comedy where anything could happen.

Simon Amstell, Corn Exchange, Wednesday, October 14, (01223) 357 851/ *www.cornex.co.uk*
Those used to Amstell's fearless taunting of pop stars, reality TV wannabes and career car-wrecks on the likes of *Popworld* and *Never Mind The Buzzcocks* might be surprised by the tone of his stand-up show, which sees him adopting an altogether less cocksure attitude.

MUSICALS

My Fair Lady, Cambridge Arts Theatre, Thursday, October 1 – Saturday, October 10, (01223) 503333/ *www.cambridgearts theatre.com*
Fans of classic musicals are in for a treat as the Cambridge Arts Theatre presents its big in-house musical number. The timeless rags-to-riches tale tells of Eliza Doolittle, the grubby flower-girl, who is plucked from the gutter by a phonetics professor who endeavours to teach her to speak like a lady.

Joseph and the Amazing Technicolor Dreamcoat, Corn Exchange, Tuesday, December 15 – Sunday, January 3 2010, (01223) 357851/ *www.cornex.co.uk*
Jason Donavon was the first celebrity to put on the famous dream coat followed by TV's silver fox, Phillip Schofield, who swapped presenting for acting when he accepted the lead role in the 90s. The magical musical will be in Cambridge for Christmas so prepare to hear people humming those unforgettable songs – *Close Ev'ry Door To Me*, *One More Angel* and *Jacob and Sons*.

THEATRE

Mrs Warren's Profession, Arts Theatre, Monday, November 5 – Saturday, December 5, (01223) 503333 / *www.cambridgearts theatre.com*

Top acts to come: above, Felicity Kendal stars in *Mrs Warren's Profession.* Left, comedian Simon Amstell. Below, Dizzee Rascal.

Some things are just best kept secret and that's exactly how Vivie Warren feels when her mother reveals her true profession.
George Bernard Shaw's work stars Felicity Kendal as Mrs Warren. Vivie is mortified when she finds out her privileged lifestyle, which includes a Cambridge education and generous monthly allowance, has been paid for by her mother's prostitution.

A Streetcar Named Desire, ADC Theatre, Tuesday, October 27 – Saturday, 31 October, Contact: (01223) 300085/ *www.adctheatre.com*
This 1947 classic by Tennessee Williams tells the turbulent story of the DuBois and Kowalski families. Newly-weds Stanley and Stella's lives are disrupted when Stella's older and once glamorous sister, Belle, arrives at their New Orleans home. Belle doesn't think Stanley is good enough for her sister, prompting instant dislike from her brother-in-law, but as the play unfolds it seems the older sister's judgment was right.

Leisure or events news? **email paul.kirkley@cambridge-news.co.uk call (01223) 434448**

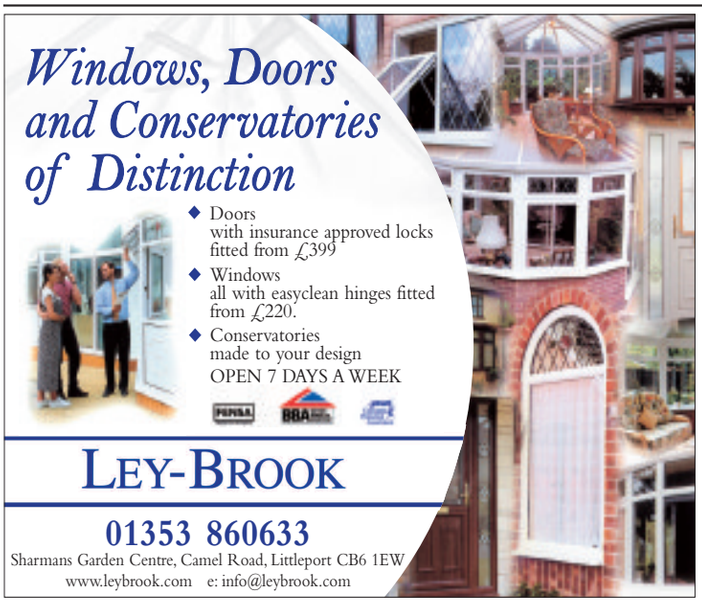

your stars with Russell Grant

Aries Mar 21 – Apr20

A relationship issue that plagued you in the past could resurface again. It's possible you've been spending so much time at work a partner feels neglected. If you're single, it may be because you are clinging too stubbornly to your own ways.

To hear more call 0905 232 6057

Taurus Apr21 – May 21

Going back to work for a former employer is possible. Before you accept the job make some conditions. You've always been the most reliable member of your team and so less diligent workmates palm off their responsibilities onto you.

To hear more call 0905 232 6057

Gemini May22 – June 21

You may have to brush up on skills you learned as a child but you're a quick learner. If you quit piano lessons or stopped writing stories, now is the time to begin again. A hobby could bring an old friend or flame back into your life.

To hear more call 0905 232 6057

Cancer June22 – July23

Changing regular routines is essential to your family's happiness. Someone who has a new job or different schedule needs to be accommodated. Sharing the car, eating dinner early or switching chores are all worth considering.

To hear more call 0905 232 6057

Leo Jul24 – Aug22

An email or cheque could be returned, causing you all sorts of trouble. It may be necessary to pay a penalty fee thanks to someone else's incompetence. No matter how much you fight, the powers that be won't relent.

To hear more call 0905 232 6057

Virgo Aug23 – Sep 23

Cash you've been relying on may not arrive when you need it. You must make an alternate plan. Whether this means borrowing money from a relative or downsizing your lifestyle is immaterial. Take control of the situation.

To hear more call 0905 232 6057

Libra Sep24 – Oct23

Whether you want to or not you'll have to rethink your plans, Although you resent a relative or neighbour's interference with your personal life, you have no choice but to go with the flow. A colleague may want you to break off a romance.

To hear more call 0905 232 6057

Scorpio Oct24 – Nov22

Old worries come back to haunt you. You thought you'd conquered this demon some time ago. Actually, you have, it's just you need to do some residual work. You're on the brink of accepting an exciting new offer.

To hear more call 0905 232 6057

Sagittarius Nov23 – Dec21

An organisation you once worked for could ask for your help. You have reservations about getting involved again. Besides, there are personal matters that need your attention. Feel free to turn them down even at the risk of looking insensitive.

To hear more call 0905 232 6057

Capricorn Dec22 – Jan20

You may have to take over for your boss or other authority figure which means you have to revise your personal plans. Although you hate the extra responsibility, you are pleased to know others have confidence in your abilities.

To hear more call 0905 232 6057

Aquarius Jan 21 – Feb 19

Returning to your student days will be great fun. You love the intellectual stimulation that learning can bring. Whether you're taking a class or teaching it, you'll meet some interesting people. A musical type will catch your romantic interest.

To hear more call 0905 232 6057

Pisces Feb20 – Mar20

Stop buying into the myth you are bad with money. You have the capacity to make a fortune, so long as you're more attentive to what you earn and spend. It's all a matter of channelling your energy in the right direction. Start by creating a budget.

DISCOVER WHAT'S IN STORE FOR YOU CALL.
09066 353 544
AND SPEAK TO A PSYCHIC NOW!

Calls to 0905 charged at £1/min, 0906 cost £1.50/min from a BT landline. Mobile charges will vary. Service Provider: Imedia UK, PO BOX 56394 SE1 0WF. Helpline 0871 434 4131

Music for celebrations

SUBTITLED *Music and Evolution*, the city's tri-annual classical festival this year links in with the city's celebrations of Charles Darwin's bicentenary with an appropriately evolutionary programme of concerts, workshops and events in November.

Highlights include:

- *Music from South America* – mirroring Darwin's discoveries aboard HMS Beagle with an exploration of South American music, including tangos from Argentina, piano music and jazz from Brazil.
- *On The Origin Of Species* – a special concert to mark the 150th anniversary of Darwin's ground-breaking work, with a commission from John Ramsay for the Fitzwilliam Quartet.
- Celebrity recitals – concerts by string quartets, solo piano and small groups of musicians, including the Endellion String Quartet (with poet Wendy Cope), the Swingle Singers and Joanna McGregor.
- Handel, Haydn, Purcell, Mendelssohn – special concerts in honour of four legendary composers, all celebrating significant anniversaries this year.
- *The University at 800: A Choral Celebration* – anthems by Purcell and Handel and a new work by Christopher Brown performed by the choirs of Clare and Trinity Colleges and Collegium Musicum.

For full details phone (01223) 357 851 or go to *www.cammusic.co.uk*

Kora man on final tour

SENEGALESE Seckou Keita and his international quintet, SKQ, are set to embark on their last UK tour in their current format, starting at The Junction in Cambridge on Thursday, September 17.

The month-long tour will offer SKQ fans a final opportunity to see this uniquely talented and diverse group and hear tracks from their much-revered album, *The Silimbo Passage*.

Whilst many great African musicians over the last 20 years have put the 21-string West African kora firmly on the map, few have seen it fashion a new style as Seckou and his quintet have done.

For ticket information, phone (01223) 511511.

University open for all to celebrate 800 years

TAKE a sneak peek behind the scenes of Cambridge University later this month.

Open Cambridge is a weekend of tours, talks and open access in which university and college buildings and collections go on show to the public.

Explore what the university has contributed in the past to society, scholarship, culture and architecture, and the contributions it continues to make today.

Visitors can also meet university and college members and find out about Cambridge's role on a local and global scale during the past 800 years.

Tours cover topics such as history, architecture, art and gardens of college and university buildings. A community art exhibition will also be open at the Pitt Building, celebrating the university's 800th anniversary.

The Open Cambridge weekend runs from Friday, September 11 to Sunday, September 13. All tours are free but advance booking is essential. Go to *www.cam.ac.uk/open cambridge*

Emotional connection: the cast of *Viaticum*, to be performed in Newmarket next week. CP

Abbey's story of Black Death years

A NEW musical drama will be given its premiere in Newmarket next week.

BY JOHN GOODE

Viaticum, written and scored by Kerry La Porte, from Moulton, tells the tale of an English abbey and the nearby village at the time of Black Death.

Kerry's husband, Kevin, the producer, said that although the backdrop of the plot is bleak, the show is "not all misery and darkness".

He said: "There are many different themes at work in the piece. Love, betrayal, jealousy, redemption, hate, greed . . . all get their own stage-time there's even a whiff of the supernatural for those so inclined."

Viaticum was previously performed in workshop format by NOMADS, Newmarket's amateur dramatic society, for members only.

Now it will be given its first public performances at the society's Kings Theatre.

Steve Nicholson, the director, said: "We want to show the audience what they've never seen before – something missing from those dazzling West End spectacles.

"We want to create an intimate, engaging atmosphere and pull our audience into the centre of these characters' lives. They'll have the freedom to use their imaginations, make their own assumptions and, more than anything, take a small, dark piece of history away with them.

"This is the real advantage of theatre over cinema or television – the personal, emotional connection possible between the actors and the audience. We want to make this connection, and *Viaticum* gives us plenty of opportunity to do so."

Viaticum runs from Wednesday until Saturday, September 12 at Kings Theatre, Fitzroy Street, Newmarket. Tickets are priced at £9 (£7 concessions), and can be purchased from the Kings Theatre box office or by calling (01638) 663337.

Cinema

CAMBRIDGE
CINEWORLD
0871 200 2000
Times from Friday, September 4, until Thursday, September 10.
Julie & Julia (12A): Wed 6.20pm, 8.50pm.
Sorority Row (15): Wed & Thu 4.50pm, 7.10pm, 9.30pm.
Dorian Gray (15): Wed & Thu 1.45pm, 4.15pm, 6.45pm, 9.15pm.
District 9 (15): Daily 1.40pm, 4.20pm, 7pm, 9.40pm; Sat & Sun 10.50am.
(500) Days Of Summer (12A): Daily 2.10pm, 4.30pm, 6.50pm, 9.10pm; Sat & Sun 11.50am.
The Final Destination 3D (15): Daily 1pm, 3.10pm, 5.20pm, 6.30pm, 7.30pm, 8.30pm, 9.30pm Daily except Fri, Sat & Sun 2pm; Sat & Sun 11am.
Funny People (15): Daily 2.10pm, 5.20pm (subtitled Sun), 8.30pm (subtitled Mon); Sun 11am.
Broken Embraces (Subtitled, 15): Daily except Sun 2pm; Daily except Wed & Thu 5.10pm; Daily except Mon, Wed & Thu 8.20pm.
Inglourious Basterds (18): Daily 5pm, 8.10pm; Daily except Fri, Sat & Sun 1.45pm.
Shorts (PG): Sat & Sun 11.20am.
The Time Traveler's Wife (12A): Daily 3.30pm; Daily except Wed 6.10pm, 8.50pm; Daily except Fri, Sat & Sun 12.50pm.
Aliens In The Attic (PG): Fri, Sat & Sun 2.30pm; Sat & Sun 12.15pm.
GI Joe - The Rise Of Cobra (12A): Daily except Wed & Thu 9.20pm.
G-Force (PG): Daily 4pm; Sat & Sun 11.30am.
Harry Potter And The Half-Blood Prince (12A): Daily except Wed & Thu 2.30pm, 5.45pm; Sat & Sun 11.20am.
Ice Age 3 - Dawn Of The Dinosaurs 3D (U): Fri, Sat & Sun 1.40pm.
Ice Age 3 - Dawn Of The Dinosaurs (U): Fri, Sat & Sun 1.10pm; Sun 10.50am.
Kaminey (Scoundrels) (Subtitled, 15): Sun 2pm; Mon 8.20pm.
Meet The Robinsons (U): Sat 10am.
Night At The Museum 2 (PG): Sat 10am.
Monsters Vs Aliens (PG): Sat 10am.

CAMBRIDGE
CAMBRIDGE ARTS PICTUREHOUSE
0871 704 2050
Times from Friday, September 4, until Thursday, September 10.
Sin Nombre (15): Daily 3.50pm, 8.50pm; Wed 1.30pm.
Mesrine - Public Enemy No. 1 (15): Daily 1pm; Daily except Wed 6pm.
Mesrine - Killer Instinct (15): Fri & Sat 11.30am; Wed & Thu noon.
Broken Embraces (15): Daily 3.40pm, 6.20pm, 9pm; Daily except Wed 1pm.
Ingourious Basterds (18): Daily 5.15pm, 8.30pm; Daily except Sun 2pm; Sun noon.
The Cat Returns (U): Sat 11am.
The Cat Returns (Autism Friendly Screening) (U): Sun 11am.
Wall-E (U): Fri 11am.

ELY
THE MALTINGS
(01353) 616991
Times from Friday, September 4, until Thursday, September 10.
Ice Age 3 - Dawn Of The Dinosaurs (U): Sun 3pm.
Public Enemies (15): Sun 7.30pm.
Harry Potter and The Half Blood Prince (12A): Thu 7.30pm.

BURY ST EDMUNDS
HOLLYWOOD FILM THEATRE
(01284) 754477
Times from Friday, September 4, until Thursday, September 10.
The Time Traveler's Wife (12A): Daily 7.30pm; Sat & Sun 2pm, 7.30pm; Thu 5.10pm.
Coco Before Chanel (12A): Daily except Sun & Mon 7.30pm; Sat & Thu 5pm; Thu 2.15pm.
Aliens In The Attic (PG): Sat & Sun 2.15pm.
Breakfast At Tiffanys (U): Sun 7pm.
Happy Go Lucky (15): Mon 7.30pm.

Crossword 2129

Across

1. Happy to have quietly let out…. (7)
4. ….drugs for a fool. (4)
6. Knock back seabird as a model. (7)
9. Was resentful of topless writer and struggled. (6)
11. Time to call poetic muse. (5)
12. Neither bloke comes from N France. (6)
15. Way of escape being away with permit. (6)
18. The serf, the man with one sold in auction. (5)
19. Make lower in the river enclosure. (6)
21. Rise on to Canadian City. (7)
23. Speak crossly at break. (4)
24. Compilers can be such dogs! (7)

Down

1. Music disc, giving father the best ever. (3,6)
2. Remove from the previous piece of land. (7)
3. Make mistake in further regulations. (3)
4. Study Churchman's rising in US State Capital. (6)
5. Colourless fence? (4)
7. Wear out a king with verse. (5)
8. One struggles with name for gas. (4)
10. Do countries give these? (9)
13. Different books given to the girl. (5)
14. Put me at awkward angle in the mix-up. (7)
16. Computer that's child's play with circuit. (6)
17. Wine's under canvas. (4)
20. PM worked entirely inside. (4)
22. Came in first, it's said, when single. (3)

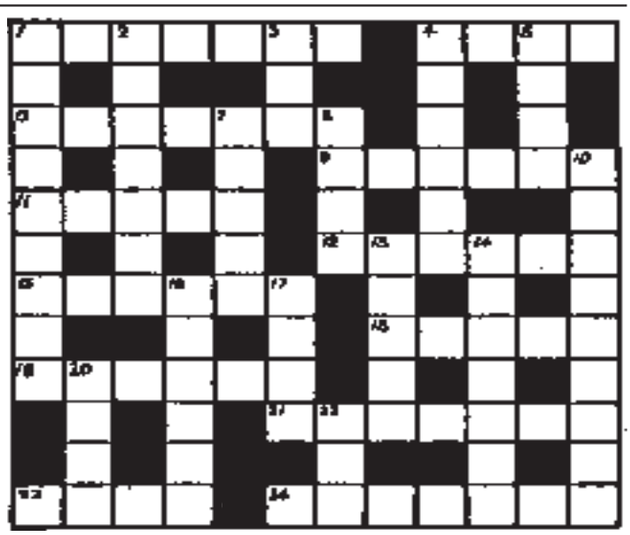

Solution to 2128 – Across: 1 Fast, 7 Choice, 8 Bats, 10 Sir, 11 Hastens, 12 Irk, 13 Duped, 17 Maine, 19 Bus, 21 Treason, 22 Era, 23 Smut, 25 Rascal, 26 Axis. **Down:** 1 Fable, 2 Set, 3 Chased, 4 Dilemma, 5 Hessian, 6 Strike, 9 Shop, 14 Upstart, 15 Expense, 16 Object, 17 Missal, 18 Ions, 20 Mates, 24 Mix.

Saturday & Sunday September 12th & 13th
Sandringham Game & Country Fair
A Large Traditional Country Fair
Two action packed arenas of country sport & pursuits
• Large Falconry Village & Arena
• The Craft Village
• Fishing Village with Angling Demonstrations by Bob Nudd Tim Gaunt-Baker Angling Trust and The Salmon & Trout Association
• A vibrant new Food Show complete with cookery demonstrations
• Varied Shopping Styles
• Childrens Entertainment
'HAVE A GO' Events include:
• Lurcher & Terrier Show & Racing
• Gundog Clinic
• Gundog Multiscurry
• Fundog Show
• Hull Cartridge Airgun Coaching & Advice Team
• Clayshoot By John Bidwell Sporting layouts & 'Have a Go'
• Archery
A large Country Show with two main Show Arenas of Country Sports & Pursuits including the Falconry Village & Arena, six falconers displaying and flying a vast array of Eagles, Hawks, Vultures, Kites, Falcons & Owls. Other attractions include, Scurry Racing & Gundog Displays. 'Have a Go' at Clay Shooting, Small Bore Rifles, Archery and a large variety of Dog Events, so don't leave your dog at home. Many more show attractions including Steam Engines, Tractors, Stationary Engines, Military Vehicles and Motor Cycles.
SANDRINGHAM
Nr. Kings Lynn, Norfolk PE35 6EN
OPEN DAILY 10.00am - 6.00pm
Admission:
Adults: £9.00
O.A.P.'s: £8.00
Child: £4.00
In association with Eastern Daily Press
www.livingheritagecountryshows.co.uk
Tel: 01283 820 548 • Fax: 01283 821 200

Shuttleworth Pageant Air Display
6th September 2009
A Great Day Out For The Whole Family!
Shuttleworth Collection
Old Warden Park,
Nr. Biggleswade, Beds.
Tel: 01767 627927
www.shuttleworth.org
Admission on Air Display Days includes Swiss Garden & Bird of Prey Centre.

Jobsnow
DON'T WAIT FOR YOUR PERFECT JOB
PLACE YOUR CV ONLINE WITH US NOW!
www.jobsnow.co.uk

Motorsnow
Selling your car
... has never been easier!
Advertise your vehicle to more people in your local area from only £15
The package includes:
6 nights in the Cambridge News
10 Weekly News titles
1 week on our website

Value of Car	with or without picture of car
Under £500	£15
Under £1000	£25
Over £1000	£49

2 weeks extra for only £10
No refunds available
Call us now on:
01223 434343
You can also email us a jpeg picture of your car to motors@cambridge-news.co.uk
with pic
MINI ONE 1.6
2006 56 reg'd, 3 door in Silver, 61,000 miles, full service history, excellent condition, 6 months MOT
£3,995
(telephone number)
without pic
MINI ONE 1.6
2006 56 reg'd, 3 door in Silver, 61,000 miles, full service history, excellent condition, 6 months MOT
£3,995
(telephone number)
www.motorsnow.co.uk

Forcing bulbs for the festive season

by Hannah Stephenson

It's difficult to think about Christmas as early as August, but if you want to force hyacinths to bring their sweet-scented fragrance and colour to the festive table, you need to do it now.

Garden centres will now be selling prepared hyacinths which have undergone heat treatment to bring them on early.

Buy the biggest bulbs you can find and plant them in containers, putting broken tiles or crocks in the bottom and adding a thick layer of moss in the bottom of the pot to stop stagnant water from accumulating. You can also plant them in specially-prepared bulb fibre with good drainage to improve your chances of success.

Place the bulbs close to one another but not touching, with their crowns just visible above the surface. Take care with watering if you use bowls without drainage holes, which you may want to stand on furniture at Christmas without staining the surface.

With all indoor bulbs, they need to fill the container with roots before the leaves start to grow, which will take between 10 and 14 weeks and is best achieved in moist, dark, cool conditions. Keep the bowls of bulbs in a spot where the temperature does not rise above 7-9C, such as a garage or frost-free shed.

If the temperature goes too high during this period, the leaves will emerge too long and lanky. If the root system isn't able to develop, you may not get flowers.

After planting and watering, wrap the bowls in sheets of newspaper and put them in the coolest shed or room, or place them outdoors against a north wall, covering them with 15cm of composted bark, sand or soil, in a procedure known as plunging.

When the flower shoots start to emerge and are around 3cm long, bring them into the light but still keep them cool and check the compost, which should be moist but never waterlogged.

When the flowers start to colour and open, bring them into a warmer atmosphere in the house, at around 18C. If you have planted up a few containers, stagger bringing them in to prolong the flowering period. The ones in the cooler environment will remain quite happily at an earlier stage until they are exposed to more warmth.

Forcing bulbs doesn't come without its problems.

Central heating can be an obstacle as it shortens the life of the flowers. It helps if you can place the containers outside from time to time to give them a breath of cold air, and it may prolong flowering. You are also likely to have to stake them with pea sticks and string.

Good containers for hyacinths include wicker baskets which you can line with plastic, or big china wash bowls. Another good idea is to plant each bulb in its own individual pot, around 1cm wider and 2.5cm deeper than the bulb. That way, when the flowers start to open you can select all those at exactly the same stage to be put – pot and all – into your chosen larger decorative container, which you can then top with moss for an authentic-looking display.

Good varieties for forcing include Hyacinthus orientalis 'Jan Bos', which is a deep-pink type whose flower spikes are not so huge that they may stay upright without much staking, and the soft pink 'Anna Marie'.

BEST OF THE BUNCH

– Sedum

This reliable perennial, also known as the ice plant because they feel cold when you touch the succulent foliage on a warm day, is perfect at the front of the late-summer border.

Its flowers, in a variety of shades from white to shocking pink, attract butterflies and bees and begin to colour in late summer. Some types have seedheads which look good in winter, too.

Most sedums like well-drained soil in a sunny spot, and may suffer from stem rot if the soil is continually wet in summer.

Sedums create autumn interest when combined with asters and ornamental grasses.

They grow to about 60cm and do well if lifted and divided every few years.

Good varieties include S 'Autumn Joy', which produces flat heads of salmon-pink to coppery red from August to November, or S spectabile 'Brilliant', which bears dark, rich pink flowers and grows to just 25cm.

If you want a break from the traditional grey-green foliage, try S telephium subspecies maximum 'Atropurpureum', which has purple leaves and sprays of pink flowers.

GOOD ENOUGH TO EAT

– Prune summer-fruiting raspberries

Raspberries are extremely easy to prune and if done correctly will lead to better cropping in future years. They grow on a two-year cycle – the canes grow one summer, then fruit the next. The secret is to prune all the canes which have fruited, leaving the new ones which haven't for the following season.

Once you have picked and eaten all the raspberries you can, cut all the old fruited canes down to 2.5cm (1in) above ground level.

You can identify the old canes as their tops have a cluster of short sideshoots still showing the brown leaves where you picked the fruit.

Tie in the new canes which haven't fruited but have grown this summer to horizontal wires spaced around 15cm (6in) apart. If a lot of new canes have emerged, thin them out leaving the strongest ones 15cm (6in) apart.

SPECIAL READER OFFER

Stunning Tulip collections

TULIPS look great in any garden, grown in borders or pots on the patio. They can also make excellent cut flowers.

These great two collections are sure to impress with their subtle blends of purple and white.

Purple Passion Blend is a lovely mix with various sizes and shapes while Blueberry Ripple has remarkable white flowers with purple flames around the base.

61357V: Tulip Purple Passion Blend x 20 Bulbs, £10.99; 61358V: x 40 bulbs, £16.98.

20932V: Tulip Blueberry Ripple x 10 Bulbs £9.99; 20933V: x 20 bulbs, £12.98.

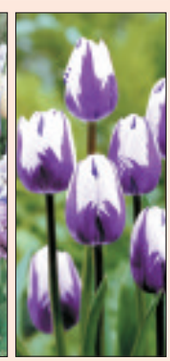

To order by telephone call 0844 557 1850.

Please ensure you have your credit card to hand.

Quote VCN54

Hotline open 7 days a week, 9am-8pm.

Please note calls will be charged at 5p per minute from BT landlines.

Anticipated delivery date will be September/October .

Offers are subject to availability. If you are not completely satisfied, please return the product in good condition to Van Meuwen within 14 days of delivery, requesting either a full refund or an exchange. Your contract for supply of goods is with Van Meuwen.

THE GUIDE | WEEKEND TV

SATURDAY

BBC1

6.00 Breakfast.
10.00 Saturday Kitchen.
11.30 Eating in the Sun. Nadia Sawalha cooks salt mine fritters near Cadiz, Spain.
12.00 BBC News; Weather.
12.15 Football Focus. Dan Walker looks ahead to the weekend's international fixtures.
1.00 Live Darts: World Masters. The Bridlington Spa Royal Hall hosts the second day of competition.
4.30 My Family. Michael goes on a military cadet weekend, leaving Susan to brood over an empty house.
5.00 As Seen on TV.
5.30 BBC News; Regional News; Weather.
5.45 Walk on the Wild Side. Comedy wildlife show.
6.15 Weakest Link.
7.15 The National Lottery: Big 7.
8.45 FILM: Pirates of the Caribbean: The Curse of the Black Pearl (2003). A rogue captain and a blacksmith commandeer a British ship and set sail in pursuit of nefarious pirates, who have kidnapped the governor's daughter. Adventure, starring Johnny Depp.
10.55 BBC News; Weather.
11.15 FILM: 16 Blocks (2006). A burned-out cop is given the task of escorting a criminal to court – but the assignment turns into a deadly game of cat and mouse. Thriller, starring Bruce Willis.
12.50 Friday Night with Jonathan Ross.

BBC2

6.00 CBeebies: Me Too!
6.20 Balamory.
6.40 Bits and Bobs.
7.00 CBBC: Eliot Kid.
7.10 Funky Fables.
7.25 Sportsround.
7.35 What's New Scooby-Doo?
7.55 Wolverine and the X-Men.
8.20 Eliot Kid.
8.30 Richard Hammond's Blast Lab.
9.00 Skate Nation.
10.00 Backstage.
10.30 The Legend of Dick & Dom.
11.00 The Story of Tracy Beaker.
11.30 Young Dracula.
12.00 BBC Switch at Underage Festival 2009.
12.30 FILM: Confessions of a Teenage Drama Queen (2004). Teen drama, starring Lindsay Lohan.
1.55 FILM: Stage Fright (1950). Alfred Hitchcock's thriller.
3.40 Sacred Music.
4.40 Planet Earth.
5.40 BBC Proms 2009.
7.15 Dad's Army.
7.45 Timewatch: Beatlemania. The story of the Beatles.
8.35 The Beatles: On Record.
9.35 The Beatles: The First US Visit. Documentary following the Fab Four's first tour of America.
10.45 FILM: Help! (1965). The Beatles are pursued by an Eastern religious cult keen to retrieve a ring in Ringo's possession. Musical comedy.
12.20 The Funny Side of TV Experts. A humorous look at the history of the TV expert.

ITV

6.00 GMTV.
9.25 CITV: Horrid Henry.
9.40 Scratch 'n' Sniff's Den of Doom. Game show, featuring a pair of hungry hyenas.
10.10 Finger Tips. How to make a glitter ball.
10.30 The Crocodile Hunter Diaries.
11.30 FILM: Tobruk (1967). WWII adventure, starring George Peppard.
1.25 ITV News and Weather.
1.30 Who Wants to Be a Millionaire?
2.30 FILM: Agatha Christie's Thirteen at Dinner (1985). Poirot applies his finely honed sleuthing intelligence to the baffling murder of a British peer.
4.15 News and Weather.
4.45 Live International Football. England v Slovenia.
7.35 The X Factor. The judges give their verdicts on another batch of solo singers and groups auditioning in front of an audience of thousands.
8.35 The Cube.
9.35 It'll Be Alright on the Night. A selection of unscripted moments.
10.35 ITV News and Weather.
10.50 International Football. England v Slovenia highlights.
11.50 FILM: National Lampoon's Animal House (1978) Comedy, starring John Belushi and Tim Matheson.
1.40 FILM: Osmosis Jones (2001). Live action and animated comedy.

CHANNEL 4

6.10 The Hoobs.
7.00 World Sport.
7.30 Formula Ford Championship.
8.00 The Morning Line.
8.55 T4: Yo Gabba Gabba.
9.30 T4: Friends.
10.00 T4: Rockcorps 2009.
10.20 T4: Friends.
10.55 T4: Big Brother Final.
1.10 T4: Friends.
1.45 Channel 4 Racing.
4.00 Come Dine with Me. Five instalments of the culinary competition.
6.35 Channel 4 News.
7.05 ER. Neela clashes with Dubenko on how to proceed with two surgical cases, and Brenner is given an insight into his painful childhood. Parminder Nagra stars.
8.05 ER. Morris and Brenner make an impact when they help out at a camp for children who have had open-heart surgery, while Dr Banfield's hopes of adoption are crushed. With Tom Arnold.
9.00 FILM: World Trade Center (2006). Fact-based drama inspired by events of September 11. The film focuses on two police officers who were trapped in the wreckage of one of the Twin Towers while they oversaw the evacuation.
11.30 FILM: Hustle & Flow (2005). A pimp decides to become a rapper. Drama.
1.40 FILM: Mean Creek (2004). Drama, starring Rory Culkin.

five

6.00 Sunrise.
7.00 Angels of Jarm.
7.10 Music Box.
7.15 Elmo's World.
7.35 Mio Mao.
7.45 Hana's Helpline.
8.00 Olivia.
8.15 Adventures of Bottle Top Bill.
8.35 Harry and His Bucket.
8.50 What Makes Me Happy.
9.00 Roary the Racing Car.
9.15 Rupert Bear.
9.30 Gerald McBoing Boing.
10.00 The Grid.
10.30 Mean Machines.
11.00 The Gadget Show.
12.00 Megastructures.
1.00 FILM: My Father, the Hero (1994). Comedy.
2.40 Zoo Days Shorts.
2.50 FILM: The Big Heist (2001).
4.30 Five News.
4.40 FILM: The Man Without a Face (1993). Drama.
6.45 The Guardian. Nick is blackmailed into helping a teenage runaway.
7.40 NCIS. A hunter finds the mummified body of a Navy lieutenant.
8.35 CSI: Miami. Horatio and his men are drawn into a dangerous situation at a jeweller's shop.
9.35 CSI: Crime Scene Investigation.
10.35 Law & Order: Special Victims Unit. A girl is abducted by a sex offender.
11.35 The Real CSI.
12.05 Quiz Call.

The Beatles: On Record
BBC2, Saturday, 8.35pm

Joanna Lumley: Catwoman
ITV, Sunday, 7pm

ER
Channel Four, Saturday, 7.05pm

CSI: Miami
five, Saturday, 8.35pm

SUNDAY

BBC1

6.00 Breakfast.
9.00 The Andrew Marr Show.
10.00 The Big Questions.
11.00 Country Tracks.
12.00 BBC News.
12.05 Ready Steady Cook.
12.50 'Allo 'Allo!
1.20 Keeping Up Appearances.
1.50 EastEnders.
3.40 Murder, She Wrote.
4.30 The Green Green Grass.
5.00 Dom's on the Case. Dominic Littlewood explores motoring issues.
5.30 Songs of Praise. Diane-Louise Jordan visits Southwark.
6.05 Seaside Rescue.
6.35 BBC News; Regional News; Weather.
7.00 Countryfile.
8.00 Antiques Roadshow. Fiona Bruce and the team return to Southwell Minster in Nottinghamshire.
9.00 Waking the Dead. After a naked woman is found fleeing a car accident, she is taken to hospital and tests reveal her DNA is linked to a double murder in Sixties Soho. Continues tomorrow
10.00 BBC News; Weather.
10.20 Neil Diamond: Hot August Night. The singer performs in Madison Square Garden.
11.20 FILM: AI: Artificial Intelligence (2001). A robot boy searches for a way to become human. Sci-fi drama, with Haley Joel Osment.
1.40 The Sky at Night.

BBC2

6.00 CBeebies: Me Too!
6.20 Balamory.
6.40 Bits and Bobs.
7.00 CBBC: 7.00 Uncle Max.
7.15 ChuckleVision.
7.30 Da Dick and Dom Dairies.
8.00 Gimme a Break.
8.30 MI High.
9.00 Undercover Dads.
10.00 Something for the Weekend.
11.30 Animal Park: Wild on the West Coast.
12.30 Live MotoGP. The San Marino Grand Prix.
2.00 Burghley Horse Trials.
3.30 Live Darts: World Masters. The semi-finals and final.
6.00 Coast. Neil Oliver is taught to fly at the RAF's fighter pilot training school on Anglesey.
7.00 Top Gear. The team take three lightweight supercars across Europe in search of the continent's best roads.
8.00 Last Chance to See.
9.00 Dragons' Den: On Tour. The business experts embark on a tour of the UK to catch up with past participants and discover whether they made the right choices with their investments.
10.00 Hardcore Profits. Tim Samuels investigates how a Catholic investment fund seems to be profiting from the pornography business.
11.00 Shooting Stars.
11.30 Athletics. The Women's 5K Challenge.
12.00 FILM: Babylon (1980). Drama.

ITV

6.00 GMTV.
9.25 CITV: Paz.
9.30 Captain Mack.
9.45 Supernormal. Mr Bad uses the town's blenders to cause an earthquake.
10.00 Tricky Quickies.
10.10 Coronation Street. Omnibus.
12.25 ITV News and Weather.
12.30 Animals Do the Funniest Things. Featuring a squirrel that learned to waterski.
1.30 The X Factor.
2.30 FILM: Columbo: A Friend in Deed (1974). A high-ranking police officer helps a rich friend conceal a murder – but reckons without Columbo's intervention. Crime drama, starring Peter Falk.
4.30 Lewis. A barmaid's murder leads Lewis and Hathaway to a respected professor, who admits he once had an affair with the woman.
6.30 Anglia News and Weather.
6.45 ITV News and Weather.
7.00 Joanna Lumley: Catwoman.
8.00 Agatha Christie's Marple. When a business magnate, his wife and their maid are murdered, Miss Marple notices the circumstances surrounding the incidents vividly recall a nursery rhyme. Murder mystery.
10.00 ITV News and Weather.
10.15 FILM: United 93 (2006). Fact-based drama, about events on the fourth plane hijacked in the September 11 attacks in 2001.
12.05 Premiership Rugby Union.

CHANNEL 4

6.05 Sali Mali.
6.10 The Hoobs.
7.00 FIVB Beach Volleyball.
7.55 Rat Race Urban Adventure.
8.25 The Track and Field Show.
8.55 T4: Friends.
9.25 T4: Hollyoaks.
12.00 T4: Big Brother's Little Brother.
1.00 T4: Teen Choice Awards 2009.
2.50 T4: Ugly Betty.
3.40 T4: The Simpsons. Homer prevents a nuclear meltdown.
4.10 T4: The Simpsons.
4.45 Deal or No Deal.
5.30 Scrapheap Challenge. The teams face speed trials in the New Forest.
6.30 Channel 4 News.
7.00 Atlantic Convoys: The War at Sea. Exploring how Allied convoys slowly began to fight back against German U-boats.
8.00 Come Dine with Me. Four amateur cooks from Croydon take up the culinary challenge.
9.00 9/11: Phone Calls from the Towers. Documentary exploring the recordings of telephone calls made by people who were trapped in the World Trade Centre during the terrorist attacks on New York in 2001.
10.40 FILM: Lucky Number Slevin (2006). A case of mistaken identity leaves an ordinary man with the job of assassinating a mob boss. Crime thriller, starring Josh Hartnett and Bruce Willis.
12.45 Movie Mahal: The Golden Age of Indian Cinema.

five

6.00 Sunrise.
7.00 Angels of Jarm.
7.05 Music Box.
7.10 Elmo's World.
7.30 Mio Mao.
7.40 Hana's Helpline.
7.55 Olivia.
8.10 Adventures of Bottle Top Bill.
8.30 Roobarb and Custard Too.
8.35 Harry and His Bucket Full.
8.55 Bert and Ernie.
9.00 Roary the Racing Car.
9.15 Rupert Bear.
9.30 Mr Men.
9.45 Mist: Sheepdog Tales.
10.00 Snobs.
10.30 Everybody Hates Chris.
11.00 Animal Rescue Squad.
11.25 FILM: A Man for All Seasons (1966). Historical drama.
1.40 FILM: Around the World in 80 Days (1956). Period adventure.
5.00 Five News.
5.05 FILM: Home Alone (1990). Family comedy, starring Macaulay Culkin.
7.15 Cricket on Five. England v Australia.
8.00 FILM: The Mask (1994). A timid bank clerk finds an ancient mask which gives its wearer superhuman powers and no end of confidence. Comic-book comedy, starring Jim Carrey.
10.05 FILM: Stripes (1981). Two misfits join the Army, believing the modern military service is the equivalent of a luxury holiday. Comedy, starring Bill Murray.
12.05 You're Nicked!

PROBLEMS WITH YOUR WINDOWS & DOORS?
WHY REPLACE, LET ME FIX THEM!
REPAIRS ON U.P.V.C AND ALUMINIUM, BROKEN DOWN SEALED UNITS REPLACED INC TIMBER, CONSERVATORY REPAIRS
WINDOW HINGES, LOCKS AND HANDLES REPAIRED OR REPLACED. SECONDARY GLAZING A SPECIALITY
Give me a call – you have nothing to lose
ASK FOR GRAHAM
TEL: 01223 353140
MOBILE: 07788 811360 ANYTIME

Volunteering can change someone's life
Your own.
Develop new skills, make friends and support people in crisis with Samaritans.
Find out more at one of our open evenings:
Mon 7th September
Wed 23rd September
4 Emmanuel Rd, Cambridge
0800 298 6004 SAMARITANS

New dating service for Cambridge!
myidealdate.co.uk

READ THE NEWS
SEE THE NEWS
AIR YOUR VIEWS
Keep up-to-date with the region's number one news website, log on to www.cambridge-news.co.uk

WEEKLY NEWS
PROPERTY

Tel: 01638 662581 • Fax: 01638 660846 • Email: russell.beaumont@cambridge-news.co.uk

Kirtling Guide Price £650,000

Larretts is situated in the centre of the delightful village of Kirtling, enjoying a large garden, backing onto paddocks. This popular village has a village hall, cricket ground and two churches and is surrounded by undulating Suffolk/Cambridgeshire countryside. The nearby horseracing town of Newmarket offers a good range of amenities including schools, shops, supermarkets, restaurants and leisure facilities, including health clubs, a swimming pool and golf club. The market town of Bury St Edmunds and the University City of Cambridge offer a wider range of amenities. The A11, which connects with the M11 and A14, is easily accessible. Railway stations at Cambridge, Audley End, Whittlesford and Stansted offer direct lines into London, with the fastest trains taking under an hour. Stansted International Airport is approximately forty minutes drive.

Larretts is a delightful Grade II Listed village house with good internal proportions and a superb mature garden. Originally a Post Office and dating back to the 17th Century, the property has an original three unit plan with a projecting wing to the street, is timber-framed and plastered under a pantiled roof. Larretts retains much of its original character with attractive features such as bay windows and exposed ceiling and wall timbers preserving the historical feel of the house. Larretts is approached through a five bar wooden gate leading to a gravel driveway providing parking for several cars and access to the detached single garage and garden. We strongly recommend viewing at the earliest opportunity to fully appreciate the enormous character of this Grade II Listed property.

To arrange to view the property contact Jackson-Stops & Staff on 01638 662231

Get the Newmarket Weekly News emailed FREE each week!

Registering is simple and free and you can sign up for other titles too - just visit
www.cambridge-news.co.uk
and click on the 'E-Edition' icon.

Includes the Property pages

SMITHSGORE

Lode, Cambridgeshire
A detached cottage overlooking fields within excellent commutable distance of Cambridge comprising lounge, kitchen/diner, utility room, downstairs WC, 3 double bedrooms, shower room, family bathroom. Oil heating and parking for several cars.

£1300 pcm

Newmarket, Suffolk
A stunning penthouse apartment with modern interior and its own private elevator in a convenient town location close to Newmarket High Street and numerous amenities comprising entrance hall, sitting/dining area, kitchen, 2 bedrooms, en-suite and bathroom. Underground parking.

£850 pcm

Hargrave, Suffolk
A detached period cottage comprising hall/sitting room, dining room, living room, kitchen, 4 bedrooms, en-suite bathroom and family bathroom. Oil fired central heating. Gardens.

£1150 pcm

Newmarket, Suffolk
A well presented modern apartment comprising hall, lounge/diner, kitchen, 2 bedrooms and bathroom. Electric heating and designated parking area.

£595 pcm

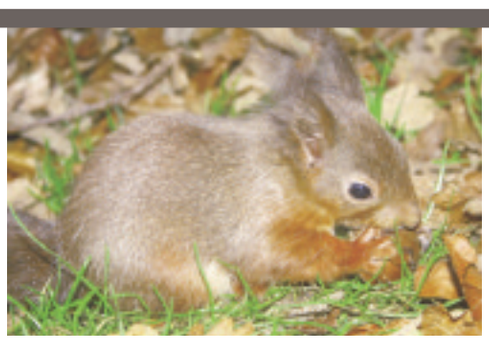

Due to huge demand more rental properties needed.

Let us go nuts over your property!

Higham, Nr Bury St Edmunds
A pretty semi detached cottage set in a beautiful village location comprising 2 reception rooms, kitchen, cloakroom, 3 bedrooms, bathroom and a very large garden. (No pets)

£650 pcm

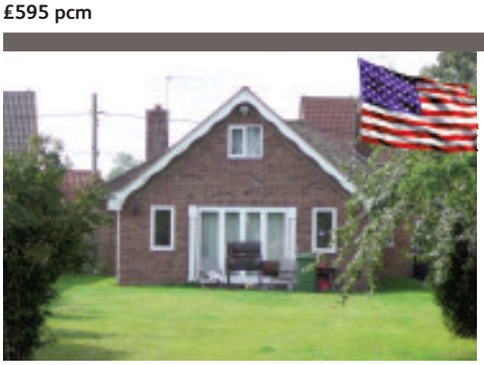

Weeting, Suffolk
A delightful family home backing onto farmland in the well served village of Weeting 4 double bedrooms, 1 en-suite, family bathroom with corner shower, hall, kitchen, utility, dining area and large living area. Fully maintained gardens and grounds of approx 1/3 of an acre. (No pets)

£1750 pcm

Gazeley, Suffolk
A delightful detached 4 bedroom period property with detached grade 2 listed timber frame barn and equestrian facilities including 12 boxes, sitting up room, wash room, garage, office with loft area and post and rail paddocks totalling approx 20 acres.

Cowlinge, Suffolk
An excellent equestrian property with splendid views comprising a 7 bedroom detached house, 24 boxes, covered horse walker, 14 post and rail paddocks totalling 16.88 acres in total.

Newmarket office t 01638 665848
newmarket@smithsgore.co.uk

smithsgore.co.uk

Newmarket
01638 560221

Independent Estate Agents & Property Management

Morris Armitage

SOLD IN AUGUST

SOLD IN AUGUST

SOLD IN AUGUST

SOLD IN AUGUST

SOLD IN AUGUST

SOLD IN AUGUST

SOLD IN AUGUST

SOLD IN AUGUST

SOLD IN AUGUST

SOLD IN AUGUST

An Experienced Team Providing Outstanding Results

SOLD IN AUGUST

SOLD IN AUGUST

SOLD IN AUGUST

SOLD IN AUGUST

SOLD IN AUGUST

SOLD IN AUGUST

SOLD IN AUGUST

SOLD IN AUGUST

SOLD IN AUGUST

SOLD IN AUGUST

Newmarket 01638 560221 www.morrisarmitage.co.uk Burwell 01638 742461

Burwell
01638 742461

Independent Estate Agents & Property Management

Morris Armitage

Burwell £499,995

A truly rare opportunity to purchase a rather special period property located within this highly regarded East Cambridgeshire village.

Believed to date back to the 15th Century, the property boasts a vestibule living room, integrated annexe/bedroom five and four principal bedrooms.

Burwell £219,995

Tucked away within a small and quiet development, a recently renovated detached bungalow featuring a generous size garden.

Accommodation includes entrance hall, lounge, refitted kitchen/diner, two double bedrooms and refitted bathroom. Offering garage/off-road parking.

Burwell £345,000

We are delighted to offer for sale a high quality and spacious family home, nestling within a recently constructed development.

Offering entrance hall, lounge, cloakroom, dining room or study, reading room, reception room, four bedrooms, ensuite and bathroom. Gardens.

Burwell £295,000

A spacious and immaculately presented bungalow located close to the village centre and tucked away to the end of a quiet cul-de-sac.

Featuring a large bespoke kitchen (with integrated appliances), spacious lounge/diner, four bedrooms and en-suite. Garage and no onward chain.

Burwell £125,000

A mid-terrace property located within this well served and popular village and tucked away to the end of a quiet cul-de-sac.

The accommodation comprises entrance hall, lounge/diner, kitchen, two double bedrooms and bathroom. Generous size rear garden. No chain.

Soham £135,000

A modern semi-detached property located to the outskirts of this thriving market town and positioned within a quiet cul-de-sac.

Accommodation includes hall, lounge/diner, kitchen/breakfast room, two double bedrooms and bathroom. With garage and enclosed rear garden.

Soham £135,995

A charming and greatly improved period property located within this well served market town and set to a non-estate position.

Accommodation comprises lounge/diner, kitchen/breakfast room, four piece bathroom suite and two double bedrooms. Beautiful rear garden.

Newmarket 01638 560221 www.morrisarmitage.co.uk Burwell 01638 742461

01638 663228
cheffins.co.uk

Newmarket **£289,950**
A truly stunning 3-4 bedroom bay fronted period property conveniently situated close to the town centre with superbly presented accommodation on 3 floors with a large basement room/ bedroom 4, a quality fitted kitchen

Worlington **£230,000**
A prime building plot situated in sought after Church Lane with open country views to the rear. Frontage 61'10" x Depth 249'. Permission for a pair of semi-detached 3/4 bedroom dwellings.

Cowlinge **£290,000**
A characterful and beautifully presented semi detached period property standing in an attractive village setting with a wealth of period features, 3 double bedrooms, pretty cottage gardens and 3 garages and a workshop.

Westley Waterless **£299,950**
A beautifully presented 4 bedroom detached bungalow standing within private gardens in this sought after unspoilt hamlet. RARELY AVAILABLE - EARLY VIEWING RECOMMENDED.

Beck Row **£230,000**
An impressive 4 bedroom detached house cleverly extended to provide generous family accommodation including an ensuite shower room, study, quality fitted kitchen and private enclosed rear garden.

Burwell **£325,000**
A superbly presented modern 4 bedroom detached bungalow delightfully situated on the edge of the village adjoining open farmland. Accommodation includes a master bedroom with ensuite, 2 reception rooms.

Newmarket **£325,000**
A superb 2 bedroom ground floor apartment forming part of an exclusive gated complex overlooking Warren Hill training grounds and only a minutes walk from the town centre.

Stetchworth **£330,000**
An individual modern 4 bedroom detached house standing in a well regarded non-estate village location, 4 bedrooms / 1 ensuite, an entrance hall / study area, double garage and enclosed gardens.

Burwell **£145,000**
A superbly presented 2 bedroom modern terraced property standing in an established residential cul-de-sac close to the centre of the village with an attractive garden, a fitted kitchen and 1st floor bathroom, a garage and NO CHAIN.

Newmarket **£130,000**
A well presented modern 2 bedroom house with a South East facing rear garden overlooking allotments standing at the head of a cul-de-sac in a small development North of the town centre.

Dalham **£345,000**
A charming 3 bedroom detached cottage standing in large gardens in the heart of this sought after village. Features include an ensuite shower room, kitchen with oiled fired Aga and a range of out buildings including 4 stables.

Herringswell **£440,000**
A beautifully presented detached period property attractively situated in a "no through" village setting with a wealth of individual period features, a stunning kitchen/ breakfast room, a detached office/ studio.

Lidgate **£525,000**
A beautifully presented detached village property situated in an elevated plot with a stunning fitted kitchen/ dining room, 4 bedrooms and 2 ensuite shower rooms, attractive gardens and aspect to the rear over farmland. The Street, Lidgate, CB8 9PP

Gazeley **£325,000**
A superbly presented 4 bedroom detached house delightfully situated on the edge of the village with uninterrupted views over adjoining countryside, 3 reception rooms and a large garden

Burwell **£159,995**
A charming 2 bedroom victorian cottage with a superb bathroom, sitting room with an open fireplace and established well stocked rear garden.

Isleham **£159,950**
A modern 2 double bedroom detached bungalow offering scope for improvement standing in a corner plot in an established cul-de-sac close to the village amenities. Integral garage, large garden and NO ONWARD CHAIN.

Newmarket **£135,000**
A 2 bedroom detached bungalow standing in an established residential area North of the town centre. Lounge, kitchen, bathroom, garden and garage en bloc. Available immediately.

Gazeley **£190,000**
An attractive flint and brick cottage situated close to the village centre with an open plan sitting/ dining room with open fireplace, 2 double bedrooms and a first floor bathroom, conservatory and a garden and off road parking.

Isleham **£230,000**
A modern 3 bedroom detached bungalow pleasantly situated at the head of a private cul-de-sac with a superb modern fitted kitchen/dining room, a garage and parking and a south west facing rear garden.

Newmarket
01638 668284

pocock&shaw
surveyors and estate agents

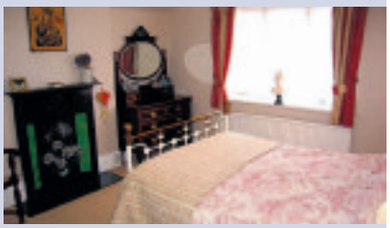

Newmarket £189,950

An attractive and extended semi detached 1930's family house enjoying a large garden and set within a highly regarded location south of the town centre. NO Chain

Newmarket £249,950

A Truly Stunning & Outstanding Period Town House Providing An Abundance Of Elegant Living Accommodation Retaining Many Character And Period Features.

Soham

A very smart 2 bedroom modern house situated in an excellent cul de sac position. Hall, fitted kitchen, good sized lounge diner, large double master bedroom, 2nd bedroom, gas heating, Upvc double glazing, enclosed garden, garage and off road parking.

£136,995

Ashley

A charming and sympathetically improved Victorian cottage, set in a wonderful position within this highly regarded and sought after village. NO CHAIN

£145,000

Newmarket £115,000

Set within a unique location adjoining Warren Hill training grounds a ground floor 2 bedroom retirement apartment. NO ONWARD CHAIN

Burwell £275,000

An Attractively Presented 3 Bedroom Detached Bungalow With Delightful Large Garden To The Rear.

Newmarket £125,000

A modern 2 bedroom detached house set within a popular development north of the town. The property benefits from a sitting room, kitchen, bathroom, garden and garage en bloc.

Red Lodge £115,000

A superbly presented 2 bedroom modern house with a refitted kitchen and bathroom, enclosed garden, garage and overlooking a small green. An Excellent 1st Purchase.

www.pocock.co.uk

Cambridge 01223 322552 | Ely 01353 668091 | Newmarket 01638 668284

Newmarket Rentals
01638 668284

pocock&shaw
surveyors and estate agents

Arlington Court
£495 pcm

A Second Floor Apartment Within Minutes Of The Town Centre And High Street. Living Room, Kitchen, 2 Bedrooms, Bathroom. Allocated Parking Space.

The Avenue
£500 pcm

A Fully Furnished, Self Contained 1 Bedroom Studio Apartment Situated Conveniently Off Newmarket High Street. Council Tax And Water Rates Included In Rent. Singles Only.

All Saints Road
£525 pcm

A spacious ground floor 1 bedroom apartment situated in an exclusive development on All Saints Road. kitchen with electric oven and white goods and security gated private parking area.

Bartons Place
£550 pcm

A First Floor 2 Bedroom Apartment Situated At The End Of King Edward The VII Road. Kitchen, Bathroom With Shower Over Bath, Lounge, 2 Good Size Bedrooms, Gas Central Heating, Parking Bay Near Property.

Golden Miller Close
£575 pcm

A very spacious semi detached 2 bedroom modern house with a large garden and situated within easy reach of local amenities and the A14 to Cambridge.

Warrington Street
£550 pcm

Set within a popular location south of the town centre a 2 bedroom cottage. 2 reception rooms, kitchen, 1st floor bathroom, gas radiator heating.

Nimbus Way
£550 pcm

A Well Presented Modern 2 Bedroom House Overlooking A Small Green. Hall Kitchen, Lounge/Diner, Bathroom With Shower, Gas Radiator Heating, Enclosed Garden.

Weston Way
£595 pcm

A Superbly Presented And Much Improved 2 Bedroom Semi Detached House With Gas Radiator Heating, Double Glazed Windows, Garage & Off Road Parking. Lounge/Diner, Fitted Kitchen, Enclosed Garden.

Central Newmarket
£595 pcm

Spacious First Floor Three Bedroom Apartment Located A Short Distance From Newmarkets High Street. Bathroom With Shower And Allocated Parking To The Rear.

Nat Flatman Street
£595 pcm

An Updated FULLY FURNISHED And Much Improved Two Bedroom Cottage With A New Kitchen And Bathroom, Sitting Room, Gas Radiator And A Small Courtyard Garden.

Red Lodge
£595 pcm

A detached 3 bedroom modern house enjoying a large garden, garage and set at the end of a small cul de sac. Available Now. Unfurnished

New Cheveley Road
£600 pcm

A Luxury 2 Bedroom First Floor Apartment With Large Living Room, Kitchen, Master Bedroom With Ensuite Shower, Separate Bathroom, Communal Parking And Garden Area To The Rear.

Tannersfield Way
£600 pcm

A well situated and very spacious 3 bedroom semi detached family house with off road parking and a good sized garden to the rear. Hall, sitting room, dining room, kitchen, bathroom.

Fairhaven Way
£600 pcm

A 2 bedroom semi detached bungalow located on the popular Scaltback estate. Kitchen, bathroom large sitting room, 2 double bedrooms, enclosed rear garden, garage and off road parking.

Birdcage Walk
£600 pcm

An Impressive Two Bedroom Ground Floor Apartment Set Within An Elegant Substantial Period House Surrounded By Landscaped Gardens.

Corsican Pine Close
£625 pcm

A Most Attractive Modern 3 Bedroom Semi Detached Family Home Situated In A Popular Cul-De-Sac Approximately One Mile From The Town Centre

Park Avenue
£625 pcm

Situated Only A Short Distance From The Town Centre, A Superb Modern 2 Bedroom House Comprising Of: Kitchen, Sitting Room, 2 Bedrooms, Bathroom, Gas Heating, Enclosed Rear Garden, Parking Space.

Red Lodge
£650 pcm

A semi detached 3 bedroom bungalow located in Red Lodge providing excellent access to the A11/A14. The property has off road parking, electric heating and all the bedrooms have fitted wardrobes.

Wolverton Lodge
£850 pcm

A 1 Bedroom Apartment Finished To A High Specification, Situated In A Convenient Location At The Top Of The Town With Gated Security Entrance.

Cavenham
£1,330 pcm

A Stunning Period Style Detached 4 Bedroom Family House Enjoying Many Features Including An Inglenook Fireplace, Superb Kitchen/Dining Room.

YOUR MOVE — Lattimores —

The UK's most visited estate agency website*

www.your-move.co.uk

01638 660303

FORDHAM — Offers Around £300,000

An executive four bedroom detached family home offering superb value for money in a courtyard location of similar type properties in this much requested village. Reception hall, Cloakroom, Lounge, Study, Dining Room, Kitchen, Four bedrooms, En-suite to master bedroom, Family bathroom, garden and garage. Offered with no upward chain this property is well worth a viewing!!!

newmarket@your-move.co.uk

MILDENHALL ROAD — £249,995

LOOKING FOR A PROPERTY IN A RURAL SETTING? This is a rare opportunity to purchase a three bedroom detached bungalow in a semi rural location on the edge of this popular village situated between Newmarket and Ely. The property offers versatile living accomodation and viewing is essential to appreciate the full potential this home has to offer. In brief the property comprises of the following:- Entrance hall, Sitting room, Kitchen/Diner, Three double bedrooms, Luxury Bathroom Suite, Gas radiator heating, Established gardens with ornemental fish pond and detached garage. WITH NO CHAIN THIS IS WELL WORTH A LOOK!!

newmarket@your-move.co.uk

We have buyers waiting

Do you have a property in or around Newmarket? If you have the property we almost certainly have the buyers. **Thinking of selling? Give us a call.**

EAR8068 06/2009

Call us on 01638 660303

RED LODGE — £275,000

A four bedroom extended detached three storey town house on the new development with in Red Lodge offering real value for money. Finished to the highest of standards an internal viewing is a must to appreciate this home. Entrance hall, cloakroom, lounge, kitchen/breakfast, extension, four bedrooms, bathroom, en-suite and dressing area, garden and garage.

newmarket@your-move.co.uk

SAXON STREET — £235,000

Deceptively spacious extended four bedroom family home situated in a popular village close the Historic Racing town of Newmarket. Tucked away down a quiet lane this old cottage has been heavily extended to the front and rear giving it versatile accommodation and is ideally suited for the growing family. There is a large enclosed rear garden which backs on to open farmland. Viewing is strongly advised to appreciate the accommodation on offer and the true potential of this home.

newmarket@your-move.co.uk

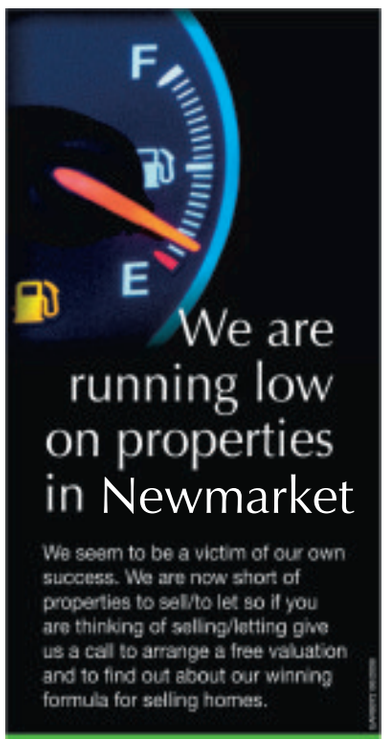

We are running low on properties in Newmarket

We seem to be a victim of our own success. We are now short of properties to sell/to let so if you are thinking of selling/letting give us a call to arrange a free valuation and to find out about our winning formula for selling homes.

Call us on 01638 660303

WANTED

1/2 bedroom properties in and around Newmarket up to around £150,000 for waiting buyers.

ICKNIELD CLOSE, CHEVELEY — £194,995

An extremely well presented two bedroom detached bungalow situated within a quiet cul de sac within a sort after picturesque village just a couple of miles from Newmarket. Having been recently redecorated throughout and having a new bathroom suite this property is well worth a look. In brief the accommodation comprises of the following:- Entrance hall, Lounge/Diner, Kitchen/Breakfast, Two double bedrooms, New bathroom, Beautiful gardens and single garage. NO UPWARD CHAIN

newmarket@your-move.co.uk

WANTED

3/4 bedroom detached family homes in and around Newmarket for a young family who have sold their own property.

sales lettings mortgages

ARLA Ombudsman www.oea.co.uk OFT Approved code

YOUR MOVE — Lattimores —

The UK's most visited estate agency website*

www.your-move.co.uk

0845 601 1203

SCALTBACK CLOSE £117,995

A good size first floor two bedroom apartment in a sought after location close to the town and all facilities. Entrance hall, lounge/diner, kitchen/breakfast, two double bedrooms, bathroom and no upward chain.

EXNING ROAD £133,500

A well presented three bedroom terrace home ideally situated for the town and all facilities. CALL TO VIEW TODAY!!
newmarket@your-move.co.uk

Property prices rise for 3 consecutive months.

Great news. The market is now showing real signs of a turnaround. Property prices have now risen for the last 3 consecutive months*. This re-energised market is now more active as a result, with over 36% more sales in June than the same time last year**. Rising prices, more buyers and sales on the increase - it's the news sellers have been waiting for.

If you are thinking of selling, talk to YOUR MOVE to find out how to make the most of this recovering market.

* Source: Nationwide June 09
**Source: Agency Express Property Activity Index - June 09

EAR6085 07/2009

Talk to the agent getting results

WESTON WAY £102,950

Situated in a popular residential area of the town this one bedroom first floor maisonette is well worth a look. With its double glazing, sitting room and double bedroom looking onto an open green this represents an ideal first time purchase of letting opportunity.

WEST STREET £149,995

Situated within the popular village of Isleham this three bedroom semi detached home has room for all the family. The accommodation comprises of the following:- Entrance hall, lounge/diner, kitchen, three bedrooms, bathroom, garden and garage.

ISLEHAM £155,000

A well presented three bedroom semi detached family home nicely situated within this popular of villages. Entrance hall, lounge/Diner, Kitchen, Three bedrooms, Bathroom and gardens.
newmarket@your-move.co.uk

FORDHAM £165,000

Situated within a cul de sac location this three bedroom semi detached family home is within a popular village and is well worth a look. Entrance, Kitchen, Lounge/Diner, three bedrooms, bathroom, garage and garden.

RESIDENTIAL LETTINGS

HIGH STREET, NEWMARKET £575 PCM

First floor flat that has to be viewed to fully appreciate just how much spacious accommodation is on offer. 2/3 bedrooms, study/bed3, refitted kitchen, living room, shower room, gas heating, sun terrace, central location.

CROFT COTTAGES £560 PCM

A Victorian part furnished two bedroom terrace home in a well regarded area of the town close to local facilities. Sitting room, kitchen/diner, bathroom, two double bedrooms and garden.
newmarket@your-move.co.uk

10% off estate agency fees for new customers. Terms and conditions apply*

Invitation

You're invited to have a **FREE** market valuation of your home

Talk to the agent you can trust

YOUR MOVE — Lattimores —

RED LODGE £490 PCM

A three bedroom end of terrace house in a traffic free location within this up and comming village. The property is available towards the end of September, call now for further details.
newmarket@your-move.co.uk

ASHBOURNE COURT £675 PCM PCM

A particularly stylish two bedroom top floor apartment situated close to the town with its own secure parking and security entry phone system. Entrance hall, two good bedrooms, lounge/diner, well equipped kitchen, bathroom and electric heating.

sales lettings mortgages

ARLA Ombudsman www.oea.co.uk OFT Approved code

Acacia Property Management

01638 663705

16 Black Bear Court, High Street, Newmarket CB8 9AF

Crawford House, Wellington Street, Newmarket

Basement studio flat in central position adjacent to the market square. Large living area, kitchenette and shower room. Rent includes heating and electricity.

Rent: £395. per calendar month
Available Immediately

Cedar Court, Soham, Ely

A first floor, one bedroom apartment in a courtyard, development near the centre of the village, good-size, bedroom, communal gardens. Newly painted.

Rent: £400. per calendar month
Available Immediately

Crawford House, Wellington St, Newmarket

A second floor one bed flat in the centre of Newmarket, Lounge, kitchen bathroom, bedroom. Rent includes, heating.

Rent: £450. per calendar month
Available Immediately

Kingfisher, Isleham Marina

A two bedroom riverside lodge on the marina in isleham, Patio area overlooking water, lounge/diner, kitchen area, 2 bedrooms, mooring.

Rent: £490. per calendar month
Available Immediately

Old Station Road, Newmarket

A central first floor apartment. Entrance hall, kitchen, double bedroom, en-suite bathroom, huge, lounge / diner, office. Rent includes council tax.

Rent: £525. per calendar month
Available Immediately

Russett Drive, Red Lodge, Suffolk

Superb new home 2 Bedrooms; Fully fitted kitchen, with appliances, Bathroom& shower, downstairs WC, Full gas c/h. Parking allocated for 1 car.

Rent: £525. per calendar month
Available Immediately

Corsican Pine Close, Newmarket, Suffolk

A two bedroom ground floor flat about a mile from the town centre. Entrance porch, lounge/ diner, kitchen, two bedrooms, excellent decorative order, gas central heating, communal garden and parking.

Rent: £525. per calendar month
Available Immediately

All Saints Road, Newmarket

Unusually spacious home very close to Town centre., Lounge/dining room, modern kitchen, bathroom and shower, two double bedrooms, gas heating, double glazed.

Rent: £575. per calendar month
Available Immediately

Aureole Walk, Studlands Park, Newmarket

Modernised and well presented two bedroom house in good, decorative order. Hallway, lounge/diner, pleasant rear, garden. Gas heating, double glazed.

Rent: £575. per calendar month
Available Immediately

Freshfields, Newmarket.

A three bedroom house a short walk from the town centre. Entrance hall, lounge/diner, modern fitted kitchen, bathroom & shower, w.c. gardens. Gas c/h.

Rent: £650. per calendar month
Available Immediately

Millbank, Newmarket, Suffolk

Three bedroom semi in popular area of town. Good, size lounge / diner, kitchen, bathroom with separate, shower, large garden gas central heating.

Rent: £695. per calendar month
Available Immediately

Centre Drive, Newmarket, Suffolk

Spacious detached bungalow in sought after area of town., Three double bedrooms, conservatory, secluded, gardens to all sides. Garage and gas central heating.

Rent: £1,000. per calendar month
Available Immediately

LANDLORDS!

NEED TENANTS FOR YOUR PROPERTY?

We are successfully letting properties in the area and need more rental properties now.

- COMPREHENSIVE MARKETING OF YOUR PROPERTY
- RESPONSE TO ALL COMMUNICATIONS WITHIN 2 HOURS
- FREE RENTAL GUARANTEE INSURANCE
- QUARTERLY INSPECTIONS WITH REPORT
- 11 YEARS EXPERIENCE IN THE AREA
- SPECIALISTS IS RESIDENTIAL LETTINGS
- 24-HOUR ONLINE ACCESS TO YOUR PROPERTY INFO
- 24-HOUR EMERGENCY NUMBER FOR YOUR TENANT
- CONVENIENT TOWN CENTRE OFFICES
- PERSONAL, PROFESSIONAL AND COMPLETE SERVICE

The right choice when letting your property.

www.acacia-property.co.uk

PROPERTIES ALWAYS REQUIRED

rightmove.co.uk

Motorsnow
www.motorsnow.co.uk

Mini's stunning Coupe

Sporty: The Mini Coupe Concept features Mini's most powerful engine.

THE first classic Mini was presented to the public on August 26, 1959.

Exactly 50 years on and nearly a decade into the life of new Mini, check these images of the stunning new Mini Coupe Concept, due to be unveiled at the Frankfurt Motor Show from September 17-27.

The Mini Coupe Concept is designed to be the most dynamic and agile Mini ever built. Strictly a two-seater, the low roof line, compact dimensions, perfect axle load distribution and lightweight construction are all trademarks of a genuine sports car.

A number of design icons feature on the Mini Coupe Concept. Large round headlights inclusive of black internal reflectors, a hexagonal radiator grille and low front spoiler mark the newcomer out as a true Mini. Design cues include a bespoke rear spoiler, bonnet stripes extending to include the radiator grille and an entirely revised front air dam.

Inside, sports seats with strongly contoured side supports feature, as does a three-spoke leather sports steering wheel with multi-function controls.

A luggage capacity of 250 litres is offered and can be accessed at the rear by a tailgate which is hinged above the roof spoiler, making access easy. The bulkhead between the passenger and luggage compartments comes with a lockable opening, giving passengers access to the rear section at any time.

The Mini Coupe Concept features the highly-acclaimed 211hp, 1.6-litre twin scroll turbocharged power unit found in current John Cooper Works models offers CO2 emissions of just 165g/km and fuel efficiency of 40.9mpg (combined).

Mini-malism technologies including Brake Energy Regeneration, Shift Point Display and Auto Start/Stop.

G. NICE & SONS LTD.

£7,250 **CITROEN PICASSO 1.6 TD Exclusive,** Oriental Blue 06 06
£6,999 **CITROEN C3 Exclusive 1.6 Auto,** 1 Owner, Tuscan Blue, 12k 06 06
£7,200 **FORD FUSION 1.6 Zetec Climate Auto,** Moondust Silver, 28k 06 56
£6,450 **FORD FOCUS ESTATE 1.6 Auto Zetec,** Climate, Aquarius Blue, 26k 06 06
£6,495 **VW POLO S 1.4 Turbo Diesel,** 5dr, Shadow Blue, 32k 05 55
£6,300 **VAUXHALL ASTRA 1.6 Club Estate,** Star Silver, 39k 05 54
£5,999 **PEUGEOT 206 1.4 Verve**, 5dr, Black, 33k 06 06
£5,575 **PEUGEOT 206 SW "S" 1.4 Estate,** Aluminium, 16k 05 55
£5,500 **CITROEN C4 SX 1.6,** 5dr, Iron Grey, 38k 05 05
£5,100 **VAUXHALL MERIVA 1.4 Life,** Star Silver, 37k 05 55
£3,650 **VW POLO 1.2 S,** 5dr, Flash Red, 55k 03 03
£3,995 **RENAULT MEGANE 1.4 Authentique,** 5dr, Flame Red, 54k 03 03
£2,750 **TOYOTA COROLLA 1.6 TDi,** 03 auto, red, 41k, ... 00 X
£1,995 **MITSUBISHI CARISMA Equippe,** 4dr, petrol, fjord blue ..... 01 Y

www.gnliceandsons.co.uk
3 CHAPEL ST. WATERBEACH, CAMBS
(01223) 860241

THE SKODA CENTRE
SALES • SERVICE • PARTS
(Established 35 years)
Finance to suit all requirements -
Part exchange welcome

ROOMSTER

09 (09) **SKODA ROOMSTER 1.4 TDi Level 2,** 5 door, hatchback, PAS, r/c/l, climate control, air con, alloy wheels, electric front windows, brilliant silver, twin airbags, manufactured warranty **£10,750**

FABIA

09 (09) **FABIA 1.2 12v BLUELINE SPECIAL EDITION,** 5 door hatchback, power steering, remote central locking, climate control, air con, alloy wheels, electric front windows, pacific blue paint, white roof, twin airbags, manufactured warranty **£9,450**
07 (07) **FABIA LEVEL 2 1.2,** 5 door hatchback, PAS, air con, r/c/l, ABS, twin airbags, CD, alloys, new shape **£6,995**
02 (52) **FABIA 1.9 TDi Comfort Estate,** PAS, air con, r/c/l, twin air bags, trip computer, e/front/w, service history, finished in diamond silver **£3,250**
01 (Y) **FABIA 1.4 8v Comfort,** 5 door hatchback, PAS, air con, c/l, twin airbags, e/front/w, finished in silver **£2,650**
01 (Y) **FABIA 1.4 8v Classic Estate,** PAS, engine immobiliser, drivers airbag, finished in golden bronze. **£2,450**

OTHERS USED

02 (52) **RENAULT CLIO 1.2 16v Expression,** 3 door hatchback, PAS, s/r, CD player, e/front/w, r/c/l, drivers airbag, finished in silver **£2,995**
02 (02) **VAUXHALL ASTRA 1.6 16v Comfort,** 5 door, hatchback, PAS, e/windows, r/c/l, alloys, twin airbags, CD player, finish in prestige blue **£2,850**
01 (51) **FORD FIESTA FLIGHT 1.3,** 5 door hatchback, PAS, s/r, c/l, alloys, low mileage **£2,450**
01 (Y) **ROVER 45 Impression Automatic,** 5 door hatchback, s/r, r/c/l, CD player, e/front/windows, airbag, ABS, low mileage, finished in royal blue **£2,650**

★★★★★★★★★★★★★★★★★★★★
Servicing + Vehicle Repairs to Most Makes of Cars
★★★★★★★★★★★★★★★★★★★★

SKODAS URGENTLY WANTED FOR CASH

STORT MOTORS
73 South Street, Bishop's Stortford
Tel: 01279 651484

PATERSONS
ACCIDENT REPAIR CENTRE

FREE courtesy cars Available
Also Servicing
Mechanical Repairs
Wheel Alignment
Tel 01638 662006
www.manchetts.co.uk
4/5 Laureate Paddocks Ind Est Exning Road
Newmarket Suffolk CB8 0AP

STEVE GOLDSMITH CARS
high quality low mileage
70 Cars in Group Stock
The Grip, Linton, Cambridgeshire, CB21 4XN
01223 891216
www.stevegoldsmithcars.co.uk

LJ car sales
01353 862999
OVER 150 CARS IN STOCK!!
For futher details please see:
www.lgcarsales.co.uk
Unit 2A Saxon Business Park,
A10 By Pass, Littleport, Cambs CB6 1XX

Oakington CAR CENTRE
TEL 01223 236060

08 08 **MITSUBISHI COLT 1.1 Blackhawk,** alloys, r/l, CD, 4k, manufacturers warranty, low insurance £5,995
05 54 **ZAFIRA 2.0 DTi Design, met blue,** a/c, r/l, e/w, PAS, CD, SAT NAV, s/history £4,795
05 55 **MITSUBISHI COLT 1.3 Mirage,** 3 dr, in silver, a/c, CD, alloys, e/s/r, e/w, r/l, PAS, FSH £3,995
05 55 **CORSA 1.2 SXi,** in silver, alloys, a/c, e/w, c/l, PAS, FSH £3,695
06 56 **KIA PICANTO 1.1 Zapp,** 5dr, in black, 32k £3,695
03 53 **SKODA FABIA 1.2 Silverline Ltd Ed,** in silver, alloys, e/w, r/c/l, CD, PAS, 49k, FSH, 1 owner £3,695
04 04 **SEAT CORDOBA S,** in grey met, e/w, r/l, alloys, CD, 38k, FSH £3,695
02 52 **MG ZR 2.0TD,** in red, a/c, ESR, alloys, e/w, PAS, c/l, 1 previous owner, 55k, FSH £3,295
01 Y **FOCUS ZETEC,** 3 dr, in blue met, alloys, a/c, CD, r/l, PAS, 60k, FSH £2,995
01 Y **VW PASSAT 1.8 T Sport,** alloys, CD, e/w, c/l, PAS, alloys, SSH £2,995
01 51 **PEUGEOT 206 XSi,** 3 dr, in black, a/c, CD, alloys, 1 owner, FSH £2,995
02 02 **MONDEO 1.8 LX,** in silver, a/c, CD, e/w, 69k, FSH £2,795
01 Y **FIESTA 1.6 Zetec S,** in red, alloys, CD, r/l, e/w, FSH, PAS £2,795
01 Y **FIESTA 1.3 Flight,** in silver, alloys, c/l, PAS, CD, demo + 1 owner, 59k, FSH £2,495
99 V **AVENSIS 1.8 GLS Auto,** a/c, CD, r/l, 1 owner from new, 63k, FSH £2,495
98 S **MERCEDES C230 Komp Sport Auto,** alloys, e/w, r/l, PAS, CD, FSH, superb throughout £2,495
94 L **CHEVENOLET 2.8 TD King Cab Pick up,** superb throughout £2,495
00 X **KA COLLECTION,** black, alloys, a/c, CD, e/w, FSH £2,395
00 X **CORSA 1.4 CDX Auto,** in silver, alloys, a/c, e/w, c/l, 68k, FSH £2,295
01 51 **DAEWOO MATIZ 1.0 SE,** in red, CD, PAS, 58k, 10 months tax £1,995
01 X **FIAT PUNTO 1.2**, 5 dr, e/w, c/l, PAS, FSH £1,995
00 X **CORSA 1.2 GLS,** 5 dr, in met blue, e/w, PAS, s/r, p/locking, 1 owner, FSH £1,995
98 S **ASTRA 1.4 LS,** in blue, s/roof, e/w, CD, PAS, 77k, FSH £1,795
98 R **CORSA 1.2 GLS,** 5 dr, in red, c/l, PAS, e/w, s/r, FSH £1,695
98 S **HONDA 2.0 Accord AUTO,** in red, alloys ..... Trade Sale £995

www.oakingtoncarcentre.co.uk
1 LONGSTANTON RD, OAKINGTON, CAMBS
All major credit cards accepted • Finance available S.T.S.

FREE MOT'S FOR LIFE
ON ALL CARS PURCHASED NOW! LIMITED OFFER!

(07) **SAAB 93 1.9 TiD Vector Sport Anniversary Sportwagon,** Leather, ES, HS, CD, 30K, FSH £13,995
(W) **MERCEDES BENZ SL280 V6 Auto, Convertible + Hard Top,** 73K, Red, FSH £12,995
(06) **CHRYSLER 300C 3.5 V6 Saloon Auto,** Leather, 20K, Met Grey, FSH £12,495
(06) **VOLVO V50 2.0 TDI ESTATE,** Leather, Met Blue, FSH £11,995
(F) **LOTUS ESPRIT 2.2 TURBO,** 72k, FSH, White, Excellent Condition £11,995
(06) **VW TOURAN 1.9 TDI 7 SEATS,** Met Grey, FSH £10,995
(52) **HONDA S2000 2.0GT, with Hard Top,** 43K, Silver, FSH £10,995
(07) **VOLVO S40 1.6D** FSH Alloys 25K met grey £10995
(07) **RENAULT MEGANE CABRIO 1.6 VVT DYNAMIQUE** Full leather 24K Met Black £10695
(07) **VAUXHALL TIGRA 1.4i 16V EXEL CONVERTIBLE,** Leather, A/C, CD, FSH, 10k £10,695
(04) **VW BEETLE 2.0 TIP** Auto Leather Alloys 35K Met Blue £10495
(06) **AUDI A3 1.9 TDi 5DR,** Alloys, A/C, CD, Zenon, Met Black, 40K, FSH £10,495
(55) **VW GOLF 2.0 GTI TDI 5dr** FSH Alloys A/C 40K Silver £9,995
(56) **SEAT TOLEDO 2.0 TDI SPORT,** 5DR, Met Black, A/C, CD, 13K, FSH £9,995
(05) **MAZDA RX8 231,** Leather, A/C, CD, Alloys, Met Blue, 25k, FSH £9,695
(54) **VOLVO S40 1.8SE,** A/C, full leather, FSH, 21k, met grey £8,995
(04) **MAZDA MX5 1.8i EUPHONIC,** Leather, CD, Alloys, FSH, 15k £8,995
(53) **RENAULT Grand Espace 3.0 DCI Initiale Auto,** Sunroofs Alloys 45K Met Grey £8,695
(55) **VW GOLF 1.9 SE TDI,** A/C, Alloys, CD, FSH, 5Dr, Silver £8,695
(54) **JAGUAR X TYPE 2.5 V6 SE Estate, Auto,** Leather, FSH, 28k £7,995
(04) **RENAULT GRAND SCENIC 1.9 DCi Dynamique,** S/Roof, 7 Seats. A/C, CD, Alloys, FSH, 27k. £7,495
(06) **RENAULT SCENIC 1.6VVT Dynamique (Euro 4),** Sunroof, Alloys, CD, A/C, 10K £7,495
(55) **FORD FOCUS C-MAX 1.6 Diesel ghia,** 5DR, A/C, Alloys, CD, FSH, 1 owner, Met blue, 48k £6,995
(06) **VAUXHALL MERIVA LIFE 1.4 HATCH-BACK,** A/C, 7k, 1 Owner, Met Blue £6,495
(06) **CITROEN C2 1.4 HDi Diesel SX** A/C CD FSH, 37k, Met Red, £35 Road Tax £5,995
(05) **TOYOTA COROLLA 1.6 VVTi T3 3DR,** A/C, Alloys, Met Blue, 46K, FSH £5,995
(04) **NISSAN PRIMERA 2.2 DCi SVE 5DR,** Sat Nav, FSH, Alloys, A/C, Metallic Grey £4,995
(04) **RENAULT SCENIC 1.6 VTT Expression,** A/C, CD, Met Grey, 67k £3,995
(02) **VW POLO 1.2S 3DR,** A/C, Silver, CD, 75K, FSH £3,695
(R) **SAAB 900 2.0S 2DR Convertible,** CD, Alloys £2,995
(T) **FIAT PUNTO 1.2 5DR,** Alloys, CD, 80k £1,995
(P) **SAAB 9000 2.3 TURBO 16 CSE,** 5 DR, A/C, Alloys, CD £1,695
(P) **SEAT ALHAMBRA,** 7 seats, A/C, MOT March 2010 ..... £1,695
(W) **FORD MONDEO 2.0 LX, 5DR, Auto** Met Green, A/C, FSH £1,495
(IV) **ROVER 214 5DR,** £1,295
(T) **VOLVO S40,** Silver, A/C, CD, FSH £995
(R) **PEUGEOT 406 1.8 LX,** 11 months MoT £895
(M) **FORD MONDEO 1.8 LX,** MoT 02.10, 88k £595

*Terms & conditions apply. Free MOT test for the lifetime that you own the car purchased from B&C Motors Ltd.

Open: Mon-Fri 8am-6pm Sat 9am-5pm Sun 11am-3pm. Closed Bank Holiday Monday.

B&C Motors
62-64 High Street, Cottenham, Cambridge CB24 8SA
Tel 01954 251 012
www.bandcmotors.co.uk
MOT / Servicing / Free Courtesy Cars
CWMW36

FORDHAMS
AT NEWMARKET
01638 608204

08 08 **AUDI A4 1.8T FSI 160PS 4DR LTH SAT NAV PETROL** £17,695
08 58 **FORD MONDEO 2.2 TDCI TITANIUM X EST DIESEL** £17,450
08 08 **FORD FOCUS ST 3 3DR LTH PETROL** £16,995
07 07 **JEEP GRAND CHEROKEE 3.0 CRD LIMITED 5DR LTH DIESEL** £16,995
06 06 **AUDI A4 2.0 TDI TDV S LINE AUTO DIESEL** £14,750
06 06 **AUDI A4 2.0 TDI TDV S LINE DIESEL** £14,695
08 08 **VOLVO V50 2.0 D S ESTATE 4K MLS OMLY DIESEL** £14,495
08 58 **AUDI A3 1.6 5DR 1K MLS ONLY PETROL** £14,495
06 06 **MERCEDES C200 2.1 CDI SPORT COUPE AUTO DIESEL** £13,750
07 07 **FORD MONDEO 2.0 TDCI TITANIUM X 5DR DIESEL** £13,495
07 57 **FORD MONDEO 2.0 TITANIUM X 5DR PETROL** £12,995
08 08 **FORD FOCUS 1.6 TDCI ZETEC EST DIESEL** £12,950
08 08 **FORD C-MAX 1.8 TDCI TITANIUM DIESEL** £12,495
07 07 **AUDI A3 SPORTBACK 1.9 TDI SPECIAL EDITION 5DR DIESEL** £11,995
08 08 **FORD FOCUS 2.0 ZETEC TDCI 5DR DIESEL** £11,995
07 07 **KIA SPORTAGE 2.0 CRDI XS 5DR DIESEL** £11,450
08 08 **RENAULT LAGUNA 2.0 DCI EXPRESSION 5DR DIESEL** £10,995
07 57 **FORD MONDEO 1.8 TDCI EDGE 5DR DIESEL** £10,750
09 09 **FORD FIESTA NEW 1.25 STYLE 5DR PETROL** £10,650
08 08 **FORD FOCUS 1.6 ZETEC 5DR AUTO PETROL** £10,595
05 5 **BMW 118 2.0 D SE 5DR DIESEL** £10,495
08 08 **VAUXHALL VECTRA 1.9 CDTI SRI 150PS 5DR DIESEL** £9,995
06 56 **HONDA CIVIC 1.8 I VTEC EX 5DR SAT NAV PETROL** £9,995
06 06 **FORD MONDEO 3.0 ST220 4DR PETROL** £9,995
08 58 **TOYOTA YARIS 1.4 D-4D T3 5DR DIESEL** £9,950
09 09 **FORD FIESTA NEW 1.25 STYLE 3DR PETROL** £9,750
07 07 **AUDI A3 SPORTBACK 1.9 TDI SPECIAL EDITION 5DR DIESEL** £9,495
06 06 **SEAT LEON 1.9 TDI STYLANCE 5DR AW AC CC DIESEL** £9,450
05 55 **VOLKSWAGEN PASSAT 2.0 SE TDI 4DR DIESEL** £9,450
06 06 **VOLKSWAGEN PASSAT 1.9 S TDI ESTATE DIESEL** £9,450
08 08 **VAUXHALL ASTRA 1.3 CDTI CLUB 5DR AC DIESEL** £9,295
05 05 **VOLKSWAGEN GOLF 2.0 GTI 5DR AW AC PETROL** £8,995
06 56 **FORD MONDEO 2.0 TDCI GHIA X 5DR DIESEL** £8,995
06 55 **SAAB 9.5 1.9 TID LINEAR SPORT EST DIESEL** £8,950
04 04 **AUDI A6 1.9 TDI SE 4DR AUTO DIESEL** £8,950
04 54 **VOLVO V70 D5 2.4 TD SE AUTO EST DIESEL** £8,750
08 08 **FORD FIESTA 1.4 GHIA 5DR PETROL** £8,695
06 06 **VOLKSWAGEN PASSAT 1.9 S TDI 105 4DR DIESEL** £8,695
05 05 **KIA SORENTO XSE V6 AUTO PETROL** £8,495
07 07 **FORD FIESTA 1.6 ZETEC S TDCI 3DR DIESEL** £8,495
07 07 **TOYOTA PRIUS 1.5 VVTI T4 HYBRID AUTO 5DR CHOICE FROM PETROL** £8,450
05 05 **VOLVO S40 2.0D SE 4DR DIESEL** £8,450
06 06 **HYUNDAI COUPE 2.0 SE PETROL** £8,450
07 07 **HONDA JAZZ 1.4 SE 5DR PETROL** £8,295
07 57 **VAUXHALL VECTRA 1.9 CDTI LIFE 5DR DIESEL** £7,995
08 57 **FORD FIESTA 1.4 ZETEC CLIMATE PETROL** £7,995
09 09 **FORD KA NEW STYLE PETROL** £7,795
06 06 **FORD FUSION 1.4 TDCI ZETEC CLIMATE 5DR DIESEL** £7,695
07 07 **FORD FIESTA 1.4 GHIA 5DR PETROL** £7,695
06 56 **FORD FOCUS 1.8 TDCI SPORT ESTATE DIESEL** £7,695
07 57 **FORD FUSION 1.4 ZETEC CLIMATE AUTO 5DR PETROL** £7,695
06 06 **PEUGEOT 206 1.6 SPORT HDI 5DR DIESEL** £7,250
06 56 **RENAULT CLIO 1.4 DYNAMIQUE 5DR PETROL** £6,995
05 55 **VAUXHALL ASTRA 1.7 CDTI DESIGN EST DIESEL** £6,995
06 06 **FORD FIESTA 1.4 TDCI ZETEC CLIMATE 5DR DIESEL** £6,995
05 55 **FORD FOCUS 2.0 TDCI GHIA 5DR DIESEL** £6,995
06 06 **VAUXHALL ZAFIRA 1.6 LIFE PETROL** £6,995
07 07 **SEAT IBIZA 1.4 SPORT PETROL** £6,995
06 56 **VAUXHALL MERIVA 1.4 DESIGN TWINPORT PETROL** £6,995
04 04 **SAAB 93 2.0 T AERO 4DR LTH PETROL** £6,995
06 06 **FORD FIESTA 1.4 GHIA PETROL** £6,995
06 56 **CITROEN C4 1.6 SX 5DR PETROL** £6,950
06 06 **RENAULT SCENIC 1.4 DYNAMIQUE 16V DIESEL** £6,950
06 56 **FORD FOCUS 1.8 LX ESTATE PETROL** £6,695
05 55 **FORD FOCUS 2.0 TDCIZETEC CLIMATE 5DR DIESEL** £6,695
06 06 **NISSAN NOTE 1.4 SE PETROL** £6,695
07 07 **PEUGEOT 107 URBAN MOVE PETROL** £6,595
06 06 **NISSAN MICRA 1.4 SVE AUTO 5DR PETROL** £6,495
06 55 **VAUXHALL MERIVA 1.6 DESIGN 16V PETROL** £6,495
07 07 **FIAT GRANDE PUNTO 1.2 DYNAMIC 5DR PETROL** £6,495
06 06 **PEUGEOT 206 SW 1.4 HDI VERVE ESTATE DIESEL** £6,450
07 57 **VAUXHALL CORSA 1.0 LIFE 5DR PETROL** £6,450
06 06 **RENAULT CLIO 1.2 EXPRESSION 5DR PETROL** £6,450
08 08 **VOLKSWAGEN FOX 1.2 55 3DR PETROL** £6,450
08 08 **VOLKSWAGEN FOX 1.4 75PS 3DR PETROL** £6,295
04 53 **FORD FOCUS C-MAX 2.0 TDCI GHIA LTH DVD DIESEL** £6,295
05 55 **VAUXHALL CORSA 1.3 CDTI SXI 3DR DIESEL** £5,995
05 05 **PEUGEOT 407 2.0 HDI 136 SV 4DR LTH DIESEL** £5,995
06 06 **FORD FIESTA 1.25 STYLE CLIMATE 3DR PETROL** £5,995
05 05 **PEUGEOT 407 1.6 HDI S EST DIESEL** £5,995
04 04 **FORD FIESTA 1.6 GHIA 5DR AUTO PETROL** £5,995
05 05 **VAUXHALL VECTRA 1.9 CDTI BREEZE5DR AC DIESEL** £5,995
06 55 **PEUGEOT 307 1.6 S ESTATE PETROL** £5,995
04 54 **TOYOTA COROLLA 2.0 D4D T3 5DR DIESEL** £5,850
05 55 **RENAULT CLIO 1.4 DYNAMIQUE 16V 3DR PETROL** £5,750
05 54 **FORD FIESTA 1.4 TDCI GHIA DIESEL** £5,650
02 52 **AUDI A4 2.0 SE AUTO 4DR PETROL** £5,650
05 05 **FORD FOCUS 1.6 LX ESTATE PETROL** £5,495
06 06 **RENAULT CLIO 1.5 DCI CAMPUS DIESEL** £5,495
06 56 **FORD FIESTA 1.25 STUDIO 3DR LOW MLS PETROL** £5,450
06 06 **CITROEN C2 1.1 L PETROL** £4,995
05 05 **VAUXHALL VECTRA 1.8 LIFE 5DR PETROL** £4,995
04 54 **NISSAN MICRA 1.3 SE 5DR AC PETROL** £4,995
05 54 **RENAULT SCENIC 1.6 EXPRESSION AC PETROL** £4,995
04 53 **CITROEN C3 1.4 HDI DESIRE 5DR DIESEL** £4,995
05 05 **FORD MONDEO 1.8 LX 5DR PETROL** £4,995
03 03 **FORD STREET KA LUXURY LTH PETROL** £4,895
04 04 **FORD FIESTA 1.4 ZETEC 5DR PETROL** £4,750
04 04 **FORD FIESTA 1.4 ZETEC 3DR AW PETROL** £4,695
04 53 **CITROEN XSARA PICASSO 1.6 DESIRE 2 MPV PETROL** £4,695
05 55 **FORD MONDEO 2.0 TDCI GHIA EST DIESEL** £4,650
03 03 **FORD FIESTA 1.4 ZETEC 3 DR PETROL** £4,495
03 03 **RENAULT MEGANE 1.6 DYNAMIQUE VVT 5DR AUTO PETROL** £4,495
05 54 **FORD FOCUS 1.8 TDI LX ESTATE DIESEL** £4,495
03 03 **FORD FIESTA 1.6 ZETEC A/C 3DR PETROL** £4,450
03 03 **FORD FOCUS 1.6 ZETEC ESTATE PETROL** £4,295
04 04 **NISSAN MICRA 1.2 S PETROL** £4,250
03 53 **FORD FOCUS 1.8I ZETEC 3DR PETROL** £3,995
03 53 **RENAULT MEGANE 1.6 DYNAMIQUE VVT AUTO 5DR PETROL** £3,950
02 02 **PEUGEOT 206 1.4 LX 5DR PETROL** £3,750
02 02 **FORD FOCUS 1.8 GHIA 4DR PETROL** £3,650
02 52 **NISSAN ALMERA 1.5 SE 5DR AC PETROL** £3,195
00 X **HONDA CIVIC 1.6 AERODECK EST PETROL** £2,995
00 W **VAUXHALL CORSA 1.2 CLUB 16V AUTO 5DR PETROL** £2,350

COMMERCIALS

06 06 **FORD TRANSIT 2.0 TDI 280 MWB MED ROOF DIESEL** ..... £6250+VAT
08 08 **VW TRANSPORTER 2.5 TDI 130PS AUTO PANEL VAN DIESEL** ..... £13950+VAT

for our full listing and group stock please call or visit online at....
www.fordhams.co.uk
Tel: 01638 608204

SPA MOTOR CO.

We cater for all cars

- FIXED PRICE SERVICING
- MANUFACTURERS' PARTS USED
- COURTESY CARS AVAILABLE
- VALETING SERVICE AVAILABLE
- FREE COLLECTION AND DELIVERY SERVICE
- AIR CONDITIONING SPECIALISTS WE HAVE ALL THE EQUIPMENT NEEDED TO FIND ALL FAULTS
- WARM, FRIENDLY SERVICE
- ESTABLISHED FOR 27 YEARS
- SPORTS • MPV • FAMILY
- SERVICING & MOT PREPARATION
- DIAGNOSTICS LATEST EQUIPMENT USED
- TYRES • EXHAUSTS • BATTERIES
- SERVICING
- BODY SHOP FOR PRIVATE AND INSURANCE WORK

Studlands Business Centre
Exning Road Newmarket CB8 7SS
Tel:01638 660100
www.spamotorco.co.uk

QUALITY SERVICE ■ VALUE FOR MONEY ■ SPECIALIST ADVICE ■ RENAULT APPROVED PARTS

PRIORY GARAGE
01638 780352
8 Church Street, Isleham, Ely CB7 5RX

OPENING HOURS
Mon - Fri. 7am - 6pm
Sat. Closed
Sun. Closed

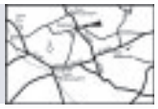

IF ONLY HE'D BOOKED THE CAR IN FOR A TIMING BELT SERVICE

£20.00
OFF YOUR TIMING BELT REPLACEMENT
OFFER ENDS 31/12/09
NT Cambelt
OFFER ONLY AVAILABLE ON PRESENTATION OF VOUCHER
SPECIAL OFFER

RENAULT SERVICES

Are you Advertising in the right direction?

Call the Motors Team
01223 434218

For Advertising that works!

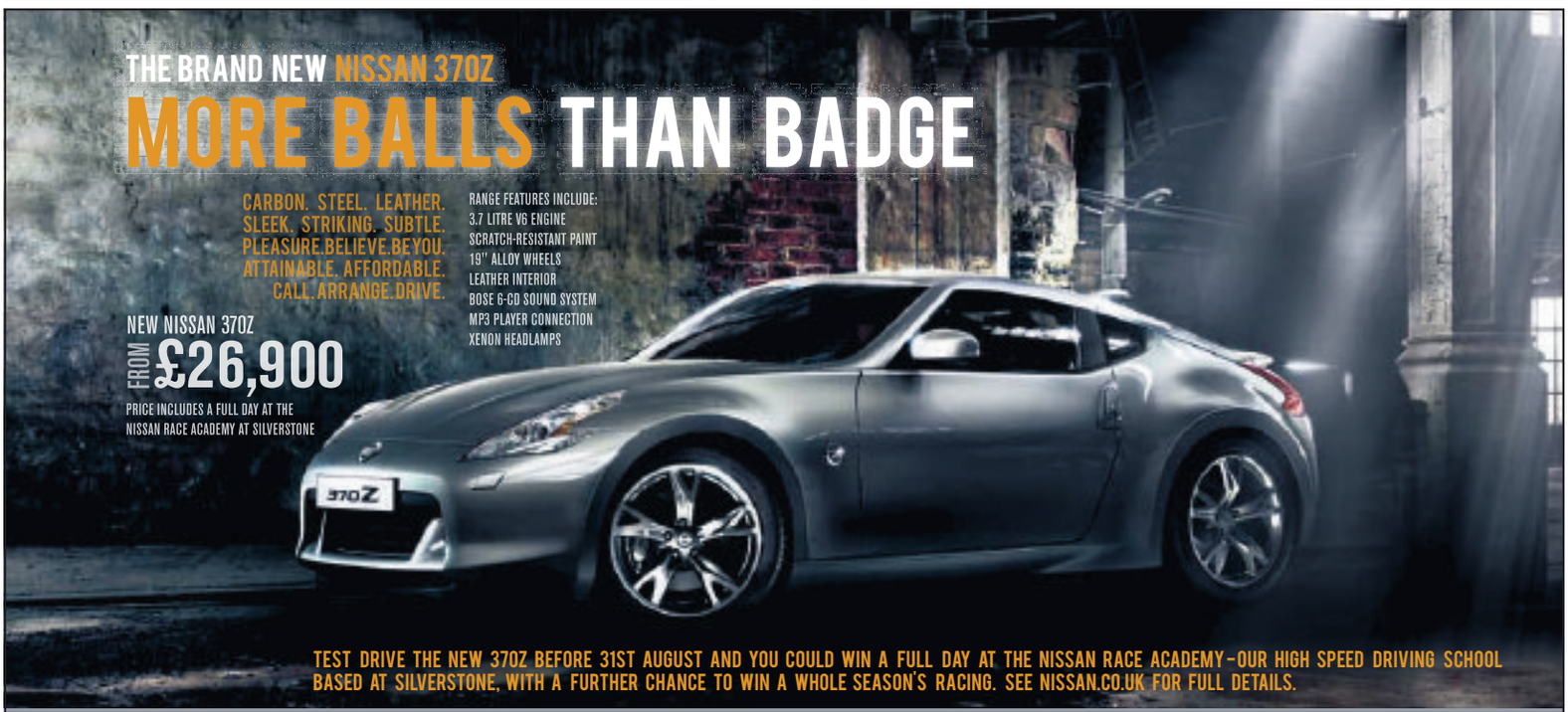

MARSHALL GROUP CENTENARY

Marshall Nissan
699 Newmarket Road, Cambridge.
Tel: 0844 411 9571
www.marshallweb.co.uk/nissan
Opening Hours 8.30am-7pm Monday to Friday. 8.30am-5pm Saturday and 11am-5pm Sunday

NISSAN
SHIFT_the way you move

370Z Manual 3.7: CO2 249g/km - URBAN 18.4mpg/15.3 l/100km – EXTRA URBAN 36.2mpg/7.8 l/100km –COMBINED 26.9mpg/10.5 l/100km 370Z Auto 3.7: CO2 247g/km - URBAN 18.6mpg/15.2 l/100km – EXTRA URBAN 36.7mpg/7.7 l/100km - COMBINED 27.2mpg/10.4 l/100km

All prices include £55 first registration fee and road fund licence. Model shots shown are for illustration purposes only. Information correct at time of going to press. Refer to dealer for exact specification. This advert supersedes any previously advertised offers. This offer is not available in conjunction with any other offer. Models subject to availability. 370Z shown has optional metallic paint at £450 including 15% VAT. Nissan Motor (GB) Ltd. The Rivers Office Park, Denham Way, Rickmansworth, Hertfordshire WD3 9YS.

www.citroen.co.uk

DON'T DELAY. GET UP TO £3500 SCRAPPAGE FOR YOUR QUALIFYING OLD CAR TODAY†

CITROËN C1 from **£5,695***
Model shown: CITROËN C1 1.0i 12V 68HP SPLASH 3-DOOR £6,645·
with Scrappage allowance deducted†
5.9% APR Elect 3 Finance with **No DEPOSIT** available on selected models# where Scrappage allowance is not claimed†
9.9% APR typical

NEW CITROËN C3 PICASSO from **£8,995***
Model shown: NEW CITROËN C3 PIC ASSO 1.4 16V VT i 95HP EXCL USIVE with optional Black Pack £12,290·
with Scrappage allowance deducted†
• 60.1mpg◊
• Optional 3 years' Servicing Pack for only £200 available
0% APR finance over 3 years with **20% Deposit** available on selected models# where Scrappage allowance is not claimed†

CITROËN C4 from **£9,395***
Model shown: CITROËN C4 1.6 16V VT i 120HP EXCL USIVE HATCH BACK £14,585·
with Scrappage allowance deducted†
• 64.2mpg∆
• 8 models 120g/km CO_2 or less with £35 Road Tax·
0% APR finance over 3 years with **20% Deposit** available on selected models#

CITROËN prefers TOTAL

19 CITROËN VEHICLES WITH 120G/KM CO2 OR LESS…

CRÉATIVE TECHNOLOGIE

CITROËN

*ON THE ROAD RECOMMENDED PRICES AND OFFERS APPLY TO QUALIFYING NEW CITROËN VEHICLES ORDERED AND REGISTERED 01/07/09–30/09/09 AND INCLUDE VAT, DELIVERY TO DEALER AND NUMBER PLATES, GOVERNMENT FIRST REGISTRATION FEE, AND 12 MONTHS' GRADUATED VEHICLE EXCISE DUTY. BLACK/METALLIC PAINT OPTIONAL AT EXTRA COST. PRICES SHOWN INCLUDE THE DEDUCTION OF THE APPROPRIATE SCRAPPAGE ALLOWANCE FROM THE MANUFACTURER'S ON THE ROAD RECOMMENDED RETAIL PRICES. FROM PRICES SHOWN: C1 1.0i 12V 68HP VT 3-DOOR, NEW C3 PICASSO 1.4 16V VTi 95HP VT AND C4 1.4i 16V 90HP VTR. †GUARANTEED £2000 SCRAPPAGE ALLOWANCE (£1000 CITROËN UK SCRAPPAGE ALLOWANCE CASH BACK (£2500 FOR C4 1.4i VTR MODELS) AND £1000 GOVERNMENT SCRAPPAGE SUBSIDY) FOR YOUR OLD CAR WILL APPLY TO CUSTOMERS TRADING IN A QUALIFYING VEHICLE FIRST REGISTERED ON OR BEFORE 31ST AUGUST 1999 AGAINST THE PURCHASE OF A QUALIFYING NEW CITROËN VEHICLE . TO QUALIFY FOR THE SCRAPPAGE ALLOWANCE, THE VEHICLE MUST BE PRESENTED WITH A CERTIFICATE OF DESTRUCTION (C.O.D) PROVIDED BY AN AUTHORISED TREATMENT FACILITY (ATF). THE CUSTOMER NAME AND ADDRESS IN WHICH THE NEW VEHICLE IS REGISTERED MUST BE A UK ADDRESS AND MATCH EXACTLY TO THAT SHOWN ON THE V5 OF THE VEHICLE TO BE SCRAPPED AND HAVE BEEN REGISTERED IN THE CUSTOMER'S NAME FOR A MINIMUM OF 1 YEAR. THE VEHICLE TO BE SCRAPPED MUST HAVE HAD A VALID MOT (OR HACKNEY CARRIAGE LICENCE) AT LEAST 14 DAYS PRIOR TO ORDER AND A CURRENT TAX DISC AT POINT OF ORDER. THIS GUARANTEED CASH BACK IS THE TOTAL VALUE THAT A CUSTOMER WILL RECEIVE FROM THE MANUFACTURER WHEN TRADING IN THEIR QUALIFYING PART EXCHANGE VEHICLE FOR A QUALIFYING NEW CITROËN. #0% APR FINANCE AVAILABLE OVER 3 YEARS ON C4 (EXCLUDING 1.4i VTR) MODELS AND ON NEW C3 PICASSO (EXCLUDING 1.4 VTi VT) MODELS WHERE SCRAPPAGE ALLOWANCE IS NOT CLAIMED. 5.9% APR ELECT 3 FINANCE AVAIL ABLE ON C1 (EXCLUDING VT 3-DOOR) MODELS WHERE SCRAPPAGE ALLOWANCE IS NOT CL AIMED. 9.9% APR TYPICAL. FINANCE SUBJECT TO STATUS. WRITTEN QUOTATIONS AVAIL ABLE ON REQUEST FROM CITROËN FINANCIAL SERVICES, QUADRANT HOUSE, PRINCES WAY, REDHILL, SURREY, RH1 1QA, UK. OVER 18S ONLY. A GUARANTEE MAY BE REQUIRED. OFFERS, PRICES AND SPECIFICATION CORRECT AT TIME OF GOING TO PRESS FROM PARTICIPATING DEALERS FOR PRIVATE INDIVIDUALS AND QUALIFYING BUSINESS USERS. TERMS & CONDITIONS APPLY. PLEASE ASK US FOR DETAILS. COMPANIES WITH A CENTRALLY NEGOTIATED AGREEMENT WITH CITROËN UK LT D, NATIONAL FLEETS , MOT ABILITY AND CONTRACT HIRE ARE EXCLUDED FROM THESE OFFERS. ALL MODELS SUBJECT TO STOCK AVAIL ABILITY. FINANCE OFFERS APPLY TO UK ONLY. ∆COMBINED CYCLE .

OFFICIAL GOVERNMENT FUEL CONSUMPTION FIGURES (RANGE): URBAN CYCLE , EXTRA URBAN, COMBINE D (LITRES PER 100KM /MPG) & CO2 EMISSIONS (G/KM); HIGHEST : C4 HATCH BACK 1.6 16V VTi 120HP AUTO 9.9/28.5, 5.4/52.3, 7.0/40.4, 165. LOWEST : C1 1.0i 12V 68HP 5.5/51.4, 3.9/72.4, 4.5/62.8, 106.

MARSHALL CITROËN 0844 411 9501
THE MARSHALL CAR CENTRE, 699 NEWMARKET ROAD, CAMBRIDGE CB5 8SQ www.marshall.co.uk/citroen

4 YEARS 0% APR TYPICAL

4 YEARS 0% APR TYPICAL + FREE REDUNDANCY COVER + £2000 GOVERNMENT SCRAPPAGE ALLOWANCE

There really has never been a better time to buy a brand new Vauxhall. 4 years' 0% finance, FREE Redundancy Cover subject to eligibility, terms and conditions*, both available in conjunction with the £2000 Scrappage Allowance. Vauxhall's Big Value Drive has just got much bigger.

BRAND NEW
Vauxhall Corsa 1.0 Life 3dr
• RRP £10000
• Including £2000 Scrappage Allowance

Now £6999 save £3001

BRAND NEW
Vauxhall Agila 1.0 Expression 5dr
• RRP £8295
• Including £2000 Scrappage Allowance

Now £6295 save £2000

BRAND NEW
Vauxhall Insignia 1.8 Exclusiv 5dr
• RRP £17130
Available with 3 Years Typical 0%APR

Now £15840 save £1290

BRAND NEW
Vauxhall Astra 1.4 Active 5dr
• RRP £15975

Now £11275 save £4700

BRAND NEW
Vauxhall Astra 1.8 Sport Twin Top
• RRP £22000
Available with 4 Years Typical 0%APR

Now £19345 save £2655

BRAND NEW
Vauxhall Astra 1.7 CDTi Ecoflex Design 5dr
• RRP £20215

Now £15465 save £4750

£99 DEPOSIT on selected vehicles

£1000 MINIMUM PART EXCHANGE on selected vehicles

FULL MANUFACTURERS WARRANTY ON NEW CARS

Marshall

Marshall of Ely
0844 411 9851

64, St Mary's Street,
Ely CB7 4EY
www.elyvauxhall.co.uk

Opening Hours
Monday to Friday 8.30am - 7.00pm,
Saturday 8.30am - 5.00pm, Sunday 11.00am - 5.00pm

VAUXHALL

Official Government Test Environmental Data - Fuel Consumption Figures mpg (litres/100km): Vauxhall Range: urban 12.7 (22.3) - 51.4 (5.5), extra-urban 25.4 (11.1) - 74.3 (3.8), combined 18.6 (15.2) - 62.8 (4.5), C02 Emissions 119 - 364 g/km.

4 Years 0% Finance available on selected models. Minimum deposit of 30% required. Finance by GMAC UK plc, applicants must be aged 18 or over. A guarantee and/or indemnity may be required. *The free involuntary redundancy cover is optional and is offered to customers who take out a finance agreement with GMAC from a participating FSA authorised dealer. The cover, which is subject to eligibility, is for the first 24 months of the finance agreement (excluding the first 90 days, and is up to a maximum of 12 monthly payments). Terms and conditions apply (see retailer for further details of cover). The insurance is provided by Finance Insurance Company Limited. Other providers of redundancy cover are available, for more information see www.moneymadeclear.fsa.gov.uk. £2000 Government Scrappage Allowance is dependent on the vehicle meeting the full Government Scrappage incentive criteria. The Government Scrappage payment applies to vehicles registered on or before 31.08.99 when traded in against a new car subject to conditions. All offers available to private individuals, Vauxhall Partners and small businesses 1-24 (purchase only). All other sales categories are excluded. Offers may not apply to all Retailer stocks. Offers apply to selected new vehicles ordered or registered between 03.07.09 and 01.10.09, and are subject to status, eligibility, terms and conditions.

NEW CAR GUIDE

ALL THE LATEST MOTOR REVIEWS PLUS YOUR AT-A-GLANCE GUIDE TO NEW CARS IN MID-ANGLIA

FACTS AT A GLANCE

CAR: Citroen C5 HDi

PRICES: £18,195-£28,295 – on the road

INSURANCE GROUPS: 8-16

CO2 EMISSIONS: 1140-195g/km

PERFORMANCE: [2.0 HDi] Max Speed 127mph / 0-60mph 11.6s

FUEL CONSUMPTION: [2.0 HDi] (urban) 35.8mpg / (extra urban) 57.6mpg / (combined) 47.1mpg

STANDARD SAFETY FEATURES: Twin Front, side and curtain airbags / ABS / ESP

WILL IT FIT IN YOUR GARAGE?: [saloon] Length/Width/Height 4779/1853/1458mm

Audi

CAMBRIDGE AUDI
Babraham Rd, Cambridge
Part of the Vindis group
TEL: 01223 414181
www.vindisgroup.com

CITROËN

DUXFORD CITROEN
Duxford Service Station,
Newmarket Rd, Duxford CB2 4QQ
duxford@dealer.citroen.co.uk
TEL: 01223 832412

MARSHALL CITROEN
Marshall Car Centre,
699 Newmarket Road, Cambridge
TEL: 01223 377400

DODGE
CHRYSLER
Jeep

MARSHALL OF CAMBRIDGE
699 Newmarket Road, Cambridge
TEL: 01223 377500

Ford

MARSHALL FORD
Marshall Car Centre,
699 Newmarket Road, Cambridge
TEL: 01223 377100

PEUGEOT

MARSHALL PEUGEOT
Peugeot Main Dealers,
Taversham House,
Newmarket Road
CB5 8AA
TEL: 01223 411442
www.marshallweb.co.uk

NISSAN

MARSHALL NISSAN
Marshall Car Centre,
699 Newmarket Road,
Cambridge
TEL: 01223 377300

SAAB

CAMBRIDGE SAAB
Sales: 59/61 High Street,
Harston, Cambridge
TEL: 01223 873660

Service & Parts;
158 Shelford Road, Trumpington,
Cambridge
TEL: 01223 873499

Website:
www.cambridgesaab.co.uk

SEAT

MARSHALL SEAT
Marshall Car Centre,
699 Newmarket Road,
Cambridge
TEL: 01223 377550
seat@marshall-motorgroup.co.uk
www.marshallweb.co.uk

HONDA
The Power of Dreams

CROWN GARAGE
1-5 High Street, Soham, Cambs
TEL: 01353 720779

SKODA AUTO

Volkswagen Group

A.L.S LOCK
Downham Garage,
Little Downham, Ely
TEL: 01353 699302

VINDIS
Cowley Road, Cambridge
TEL: 01223 507507

Volkswagen

F.VINDIS & SONS
High Street,
Sawston
TEL: 01223 833110

F.VINDIS & SONS
383 Milton Road,
Cambridge
TEL: 01223 424472

VOLVO

MARSHALL VOLVO
Marshall Car Centre,
699 Newmarket Road,
Cambridge
TEL: 01223 377200

To advertise here, call Joe on

01223 434219

NEW CAR GUIDE APPEARS FORTNIGHTLY
TO ADVERTISE-CALL THE MOTORS TEAM 01223 434218

15 MOTORS

Caravans - Camping

BAILEY RANGER 510/4
2004, 2 + 2 (4 berth) includes porch awning, gas bottles, CRIS, reg, MOTOR MOVER
£5,995 ono
SOLD.

Cars Wanted

WANTED
CARS + VANS
£600 TO £20,000
CASH TODAY
ALL CARS CONSIDERED
7 Days / 1 hour anywhere
01279 723366

suffolkcarcompany.com
driving a better deal...
We buy cars from
£500 -£10,000
Cars sourced for clients
Cars bought for cash!
Email: tonyfitch@suffolkcarcompany.com
Or Call:
07916 476679
01440 761725

A BETTER PRICE PAID
For cars, vans, trucks
Minimum of £50 - £500 paid for scrap metal vehicles, trucks vans and MoT failures, anything considered, 7 days a week.
Registered waste carriers!
01353 699742
07968 661115

Cars Wanted

A.S.VEHICLES WANTED
Cars, Commercials & Motorcycles
Also left-hand drive vehicles wanted
We Pay From £50 - £20,000
Cash today for vehicles with MOT, without MOT, high mileage, accident damaged, unwanted vechicles and non-runners
FREE COLLECTIONS
Immediate collection. Anything considered. Good prices paid.
07817 993482 01763 208183

Cars bought for CASH!
All MAKES and MODELS
up to 40,000 miles with service history
Contact John Thorburn
01480 401480
T.C.Harrison Group "There's no comparison" Ford
Cambridge Street, St Neots, Cambs PE19 1JL
Also at: Huntingdon, Peterborough and Stamford
www.tch.co.uk

CAMBS CAR COLLECTION
MOT FAILURES
Accident damaged and non runners bought for cash.
Up to £150 paid for scrap cars
Call Cambs Car Collection
✱ REGISTERED WASTE DISPOSAL ✱
01353 777421 · 07961 205991

CARS wanted by local VW dealer, top prices paid. Just phone for a price: 01763 283905 www.mjwarner.co.uk

Aadvark Car Collection
Registered Waste Disposals
All Cars, Vans, 4WD's, etc. MoT failures and write offs bought for cash anytime, anywhere.
Everything considered.
ALSO
Scrap cars removed
Best prices paid
01353 775172
07981 269814

A.S.VEHICLES WANTED
Cars, Commercials & Motorcycles
Also left-hand drive vehicles wanted
We Pay From £50 - £20,000
Cash today for vehicles with MOT, without MOT, high mileage, accident damaged, unwanted vechicles and non-runners
FREE COLLECTIONS
Immediate collection. Anything considered. Good prices paid.
07817 993482 01763 208183

End of the road for your vehicle?
Responsible drivers scrap their vehicles at an Authorised Treatment Facility (ATF)
Because only an ATF can legally scrap a vehicle. That means any pollutants will be made safe before it's recycled in an environmentally friendly way.
What's more, for certain types of vehicle you'll get a DVLA approved Certificate of Destruction (CoD). A CoD proves that the ATF has told DVLA your vehicle has been scrapped and so is no longer your responsiblitily.
We pay up to £100
Charlton Recycled AutoParts
Call on 01223 832656
ATF Permit number 75119
www.direct.gov.uk/motoring
BERR

ALL VEHICLES WANTED
with or without MoT, also scrap cars
01638 718165
07776 041112
call anytime

ALL SCRAP VEHICLES WANTED
Cash paid, prompt collection, Rampton Car Breakers, your local licensed breakers yard, DVLA registered, est 40 years, ring anytime
01954 251030
07788 825202

Cars Wanted

CAMBRIDGE BASED
Up to £250 for your old banger, MoT or not!
Vehicles Wanted from £250 - £5,000
07500 365986

CASH PAID FOR SCRAP
Local collections of vehicles, plant and machinery. Trade collection undertaken farm & factory clearance.
Lyngate Motors
Milton, Cambs
07808 357070
01223 565078

WANTED
CARS VANS AND PICK-UPS
With or without MoT, caravans bought, scrap cars and scrap metal cleared, prices negotiable.
Registered Waste Carriers
01223 207992
07984 905621

Motorbikes

HONDA 125 CG
2001, 51 reg'd, learner/commuter bike, MoT and tax June 2010, very good condition
£550
SOLD

SUZUKI GZ 125 MARAUDER
2006 06 reg'd, tax, only 50 miles since new, met black and chrome, mint condition, only used twice
£950
01223 263877

Tyres - Exhausts

AT Freds Tyres, part worn tyres guaranteed. Tel: 01353 741279.

Cars For Sale

CARS with MoTs, £100-£995. Tel: 07860 449633.

CARS FOR SALE £350 - £995
Very polite, friendly and civilised service
07500 365986.T

CARS FROM £400- £1,000
Small cars, Clio, Fiestas, Micras, Diesels, small escort van, white, 4x4's and lots more. Tel:
01353 741013
07889 509009 .T

Cars For Sale

Alis Cars (formerly R&R Cars)
36 Cheddars Lane, Cambridge CB5 8LD
Next to TESCO
www.alis-cars.uk.co.uk

00 W	HONDA S2000 Cat. 1 Convertible, metallic silver/grey, hardtop/soft top, 63,000 miles, 236 bhp, CD, alloys, air con	£7,999
04 54	VOLVO V50 ESTATE 2.4, met red, 68000 miles, FSH,	£5,999
99 V	BMW 528i Sport (M-tec), autotrip/ gear box, met black, fully kitted, TV/sat nav, 79,000 miles, FSH,	£6,999
04 54	PEUGEOT 407 Lux SE DIESEL HDI Sport edition, ice blue, sat nav, CD, climate control, alloys, 53,000 miles, FSH	£5,999
05 05	VAUXHALL VECTRA 2.0 DIESEL ESTATE, silver, 45,000 miles, FSH, CD, alloys, air con	£5,699
02 52	PEUGEOT 206 L1 1.1, 3 door, blue, 56k, FSH	£2,999
00 X	PEUGEOT 206 GTi 2.0, blue/silver, 69k	£2,999
02 52	RENAULT MEGANE 1.6 Fidji, silver, FSH, a/c, alloys	£2,399
01 Y	MAZDA DEMIO 1.5 GSi Country Casuals, 56,000 miles	£2,299
00 W	SKODA FABIA Comfort DIESEL, air con, 63k, FSH	£2,299
99 T	VW POLO DCL DIESEL, 5 door, blue	£1,999
96 P	MERCEDES C180, r/c/l, alloys, e/s/r, e/w, red, FSH	£1,799
97 R	ROVER 214i (new shape), 5 door , 67,000 miles,	£1,399
96 N	FORD ESCORT 1.6 Ghia Automatic, 5 door, red alloys	£1,299
94 M	VAUXHALL ASTRA 1.6 Convertible Automatic	£999

01223 353124/07764 681177
Finances P/ex welcome good cars bought for cash
ALL DEALER FACILITIES

Commercials

Brian McKay BT commercial vehicles
BRITISH TELECOM VAN CENTRE

04 (53)	TRANSIT 350 TIPPER, 29,000 miles	£6,695
03 (03)	TRANSIT 350 TIPPER, 39,000 miles	£6,295
03 (03)	TRANSIT 350 TIPPER, 67,000 miles	£5,895
04 (04)	TRANSIT 350 ALLOY D/S, 20,000 miles	£6,795
03 (03)	TRANSIT 350 ALLOY D/S, 56,000 miles	£5,795
02 (52)	TRANSIT 350 ALLOY D/S, 48,000 miles	£4,995
04 (04)	TRANSIT 300 SWB, 37,000 miles	£4,495
04 (04)	TRANSIT 300 SWB, 31,000 miles	£4,495
03 (03)	TRANSIT 330 SWB, 24,000 miles	£4,495
04 (04)	TRANSIT 220 CONNECT, 21,000 miles	£4,295
04 (04)	TRANSIT 220 CONNECT, 32,000 miles	£3,995
04 (53)	TRANSIT 220 CONNECT, 28,000 miles	£3,995
04 (04)	TRANSIT 220 CONNECT, 45,000 miles	£3,695
04 (53)	TRANSIT 220 CONNECT, 44,000 miles	£3,595
04 (53)	TRANSIT 220 CONNECT, 56,000 miles	£3,295
04 (53)	TRANSIT 220 CONNECT, 60,000 miles	£3,195
04 (53)	TRANSIT 220 CONNECT, 62,000 miles	£2,995
06 (56)	COMBO 1.3 CDTi 19,000 miles	£3,995
06 (55)	COMBO 1.3 CDTi, 16,000 miles	£3,995
06 (06)	COMBO 1.3 CDTi, 20,000 miles	£3,895
06 (06)	COMBO 1.3 CDTi, 25,000 miles	£3,895
06 (06)	COMBO 1.3 CDTi, 22,000 miles	£3,895
06 (55)	COMBO 1.3 CDTi, 18,000 miles	£3,795
06 (06)	COMBO 1.3 CDTi, 23,000 miles	£3,795
06 (06)	COMBO 1.3 CDTi, 32,000 miles	£3,595
06 (06)	COMBO 1.3 CDTi, 28,000 miles	£3,595
04 (04)	FIESTA 1.4 Di, 16,000 miles	£3,595
04 (04)	FIESTA 1.4 Di, 20,000 miles	£3,495
04 (04)	FIESTA 1.4 Di, 45,000 miles	£2,995
06 (06)	CORSA 1.3 CDTi, 24,000 miles	£3,695
05 (55)	CORSA 1.3 CDTi, 36,000 miles	£3,395
02 (02)	FORD KA 1.3i PETROL VAN, 38,000 miles	£1,695
05 (54)	VIVARO 1.9 DTi, 16,000 miles	£5,495
05 (54)	VIVARO 1.9 DTi, 25,000 miles	£5,295
02 (02)	ESCORT 55 1.8 DIESEL, 41,000 miles	£1,995

Tel 01223 813200
www.mckaycommercial.co.uk
Newmarket Rd, Bottisham, Cambs
All vehicles subject to VAT at 15%

Geoff Glover Van Sales
Supplier and buyer of good quality light commercials
To view our large selection of vans
VISIT
www.ggvs.co.uk
Chettisham Garage • Lynn Road
Ely CB6 1SA
TEL: 01353 664234
FAX:01353 663229
Email: ggvs@btconnect.com

Commercials

FORD ESCORT DIESEL VAN
White, X reg'd, full MoT, 1.8cc, alloys, PAS, very clean, no dents, drives good
£1,050
01353 741013
07889 509009

FORD TRANSIT VAN
54 Reg'd, MoT, taxed, good condition, tow bar, SWB
£3,650 ono
01223 426142

RAMSEY VEHICLE SALES LTD
A large selection of light commercial vehicles.
Please see our used van list in Huntingdon, St. Ives, St. Neots and Cambourne Weekly News every other week or call
01487 710011 or
07974 141318
www.ramseyvehiclesales.co.uk

Audi

A4 CABRIOLET 1.8 TURBO
SPORT, 05 plate, petrol, 71k miles, FASH, MoT March, tax end Jan, ABS, e/w, PAS, c/c, alloys, 6 CD, rear parking sensors, alarm
£11,000
07742 562797

Citroen

CITROEN AX 1.5 DIESEL
N reg'd, 89,000 miles, good condition, very reliable and economical, 6 mths tax, 13 mths MoT
£490 ono
01954 214492

CITROEN ZX 1.8 i
Petrol, L reg'd, automatic, tax October 09, MoT Feb 10, electric windows, sunroof, central locking, very reliable, good condition for year
£500 ono
SOLD

Daewoo

DAEWOO MATIZ SE
V reg'd, 5 dr, red, 61k miles, FSH, MoT July '10, tax Dec '09, very low insurance
£850
01480 475589
07905 667375

Fiat

FIAT PUNTO 1.2
2001 (X), 3 door, PAS, radio/ CD, twin airbags, e/w, 57,000 miles, silver, MoT, Feb 2010, www.smallcarsonly.co.uk
£1,895
01440 730104

FIAT SEICENTO SPORTING 1.1
1999 T reg'd, yellow, MoT to June 2010, PAS, c/l, e/w, s/roof, air bag, alloy wheels, sports seats, front fogs, good condition, ideal first car
£795 ono
07738 610870

Ford

FORD Fiesta 1.25LX Zetex, 5 door, 2000 (W), met grey, only 52,000 miles, FSH, PAS, c/l, e/w, airbag, radio/ Cass, immobiliser, colour coded bumpers, long MoT and tax, warranty, excellent condition, £2,350. Tel: 01799 584327/ 07779 557267 www.rowleyscars.co.uk

FORD Ka 1.3 Style, 2004 (04), met silver, only 22,000 miles, FSH, PAS, airbag, radio/ cassette, immobiliser, colour coded bumpers, long MoT, warranty, immaculate condition, £3,495. Tel: 01799 584327/ 07779 557267 www.rowleyscars.co.uk

FORD ESCORT FINESSE ESTATE
1999 V Reg'd, 58,000 miles, tax Feb '10, alloys, r/c, roof bars, FSH, lady owner, excellent condition
£1,400 ono
07817 227318

FORD FIESTA GHIA 1.25
1999 (V), 5 door, PAS, radio/ CD, air con, e/w, alloys, 47,000 miles, silver, MoT April 2010, www.smallcarsonly.co.uk
£1,995
01440 730104

FORD FIESTA LX 1.25 ZETEC
2001, Y reg'd, 3 door, red, 60,000 miles, 10 months MoT & tax, CD player, air con, h/f/screen, PAS, driver air bag, c/l, e/f/w
£1,200 ono
01223 863433

FORD FOCUS 1.6
03 reg'd, 5 dr, 57,000 miles, light blue, PAS, service history, a/c, e/w, CD, MoT, c/l
SOLD

Ford

FORD FUSION 3 1.4 TDCi
03 reg'd, 77k miles, silver, tax (only £35 a year) & MoT March '10, recently fitted tyres, exhaust and brakes, a/c, CD, vgc
£2,995 ono
SOLD

FORD MONDEO 1.8 LX 16V
1998 (R), 100k, FSH, MoT May 2010, 6 mths tax, PAS, a/c, CD, excellent
£595
01223 860170
07881 633006

FORD MONDEO LX ESTATE
Gas and petrol, 60 mpg approx, 1999 (V), blue, 1988cc, PAS, e/w
£800
01353 741013
07889 509009

FORD PUMA 1.7 16v
3dr silver, 2000 (X), 75,000 miles, service history, alarm, alloys, electric windows, CD, airbag, air con, 12 months MoT
£1,995
07786 651097

FORD PUMA 1.4 16V
1997, black, 8 months MoT, 5 months tax, PAS, a/c, drives well
£950 ono
07939 119989
01223 515931

FORD TRANSIT
Small wheel base, good condition, low mileage, new tyres, 1 year MoT and 6 months tax
£2,900 no VAT
01763 231123
07534 988546

Honda

HONDA CIVIC
1.6i VTEC SE auto, 2001, 17k miles, 5 dr, PAS, e/w, s/r, a/c, immob, service history, tax Nov, MoT June, excellent
£3,250 ono
SOLD

Motorsnow
FOR YOUR NEW OR USED CAR SEARCH

CALL 01223 434343
motors@cambridge-news.co.uk
www.motorsnow.co.uk

Hyundai

HYUNDAI AMICA GSi 1.0

2001 Y Reg'd, 5 dr, silver, 35,000 miles, air con, good condition, 7 months MOT

£950
01223 880783.

Land Rover

LANDROVER FREELANDER

TD4 ES Diesel, 2001, 7 mths MoT, 48k miles, leather, a/c, 6 CD, e/w, c/l, s/r, alloys, vgc

£3,795
01954 205145
07899 013887

Mercedes

MERCEDES C180

ESTATE, P Reg'd, 108k, serviced, reliable, all in working order, MoT & tax Oct '09. Starter, rear tyres & rad replaced Aug '09, also on e bay

£1,350 offers
SOLD

Nissan

NISSAN MICRA

2 door, automatic, red, shape model, 84,000 miles, 1000cc, MoT Apr 10, Tax Sept 09, 4 new tyres, battery and sonic CD player

£795 ono
01480 412061

Peugeot

PEUGEOT 206 2.0 HDI SPORT

Dec '05 (55), 51k, MoT 'til end of Nov '09, tax Dec '09, FPSH, 2 lady owners, CD player, 3 dr, e/m, PAS, alloys, Air con, e/f/w, r/c/l, excellent condition

£4,495 ono
01638 731354

PEUGEOT 306

LX Estate, '99, T reg'd, MoT March '10, tax Aug '09, tow-bar, 136k miles, Cap D insurance 2001, used daily since brought in 2003

£650 01223 423064

Renault

LAGUNA 1.8 PRIVILEGE

16v hatch, many extras, met blue, Y reg'd, tax & MoT, service history, 70k miles

£1,050 ono
SOLD

RENAULT Clio 1.4 Alize, 5 door, 2000 (X), met silver, only 48,000 miles, FSH, PAS, c/l, e/w, airbag, air con, radio/ CD, immobiliser, colour coded bumpers, 12 months MoT, warranty, immaculate condition, £2,650. Tel: 01799 584327/ 07779 557267 www.rowleyscars.co.uk

RENAULT CLIO VERSEILLES 1.2

petrol, 1997, red, MoT February 2010, taxed end August '09

£475 ono
07963 225671

Rover-MG

ROVER 416 1.6L AUTO

Honda engine, M reg'd, lady owner, long MoT, good service history, excellent condition

£495
07979 602371

ROVER 45 CLASSIC 1.6 16V

2001, met blue, all extras, just full service, only 66k, 12 mths MoT, taxed, outstanding

£1,495
01763 248640 o.
07515 102134 T.

ROVER 600 1800

2000, Honda engine, leather, a/c, cruise, as new tyres, all electrics, alarm, 12 mths MoT, outstanding

Only £795
01763 248640 o.
07515 102134 T.

Saab

SAAB 9-3 S 2.0 CONVERTIBLE

2000 (W) blue, 97k miles, 12 mths MoT, 6 mths tax, leather, electric roof, a/c, e/w, CD, a/b, ABS, good condition, NEW SALE PRICE

£2,500 ono
07790 011298

Suzuki

SUZUKI CARRY VAN

2003 (03) Reg'd, 7 months MoT, Tax, dark blue, 6,000 miles, FSH

£2,295ono
SOLD

Toyota

TOYOTA Yaris 1.3 CDX, 5 door, 2002 (02), met Cactus green, 52,000 miles, FSH, PAS, c/l, e/w, airbags, air con, sunroof, radio/ CD, alloys, immobiliser, colour coded bumpers, long MoT, warranty, excellent condition, £4,150 Tel: 01799 584327/ 07779 557267 www.rowleyscars.co.uk

TOYOTA YARIS

Blue VVTi 1.3, 54 reg'd, 5 door, 70k miles, ltd edition Ice blue, 1 owner, MoT, tax, FSH, alloys, CD, ABS, e/w

SOLD

Vauxhall

VAUXHALL Corsa 1.2 SXi, 2003 (53), met spearmint, only 37,000 miles, FSH, PAS, c/l, e/w, airbags, radio/ CD, alloys, immobiliser, colour coded bumpers and mirrors, 12 months MoT, warranty, immaculate, £3,850. Tel: 01799 584327/ 07779 557267 www.rowleyscars.co.uk

Volkswagen

VOLKSWAGEN BEETLE 1.8T

Cabriolet, 2004 (04), 48,000 miles, 12 months MoT and tax, FVWSH, 2 owners, beautiful condition

£8,250 ono
01223 241121
07766 860455

Cambridge News NEWSPOINT

You can now book family announcements and private classified advertisements at our NEWSPOINT at the Grafton Centre Information Kiosk in Cambridge.

Motorsnow

Selling your car

... has never been easier!

Advertise your vehicle to more people in your local area from only £15

The package includes:

6 nights in the Cambridge News

8 Weekly News titles

1 week on our website

Value of Car	with or without picture of car
Under £500	£15
Under £1000	£25
Over £1000	£49

2 weeks extra for only £10

No refunds available

with pic

MINI ONE 1.6

2006 56 reg'd, 3 door in Silver, 61,000 miles, full service history, excellent condition, 6 months MOT

£3,995
(telephone number)

without pic

MINI ONE 1.6

2006 56 reg'd, 3 door in Silver, 61,000 miles, full service history, excellent condition, 6 months MOT

£3,995
(telephone number)

Call us now on:
01223 434343

You can also email us a jpeg picture of your car to motors@cambridge-news.co.uk

www.motorsnow.co.uk

FOR YOUR NEW OR USED CAR SEARCH
- SEARCH ONLINE AND IN PAPER

Motorsnow
www.motorsnow.co.uk

WEEKLY NEWS Classifieds

Call our team on 01223 434 343
email: advertising@cambridge-news.co.uk

WEEKLY NEWS Classifieds Index

1 PERSONAL
2 ENTERTAINMENTS
3 HOMES
4 GARDENS
5 FAMILY
6 HEALTH & BEAUTY
7 PETS & LIVESTOCK
8 LOCAL SERVICES
9 AGRICULTURE & FARMING
10 BUSINESS SERVICES
11 SITUATIONS VACANT
12 PROPERTY
13 PUBLIC NOTICES
14 PERSONAL SERVICES
15 MOTORS

5 EASY WAYS TO ADVERTISE

PHONE	01223 434343
EMAIL	advertising@cambridge-news.co.uk
POST	send a cheque or postal order payable to Cambridge Newspapers Ltd
FAX	01223 434222
VISIT US call into the reception at our offices	Winship Road, Milton, Cambridge CB24 6PP 27 Market Place, Ely CB7 4NZ Melbourn Street, Royston SG8 7BP Priory House, Priory Lane, St. Neots. PE19 2BH 4 Queen Street, Haverhill CB9 9EF 15 High Street, Newmarket CB8 8LX 46 High Street, Saffron Walden CB10 1EE

Payment by: Credit/Debit Card, Cheque or Cash

Notice to Advertisers - Weekly News Series It is a condition of acceptance of advertisement orders that the proprietors of the Weekly News Series do not guarantee the insertion of a particular advertisement on a specified date, or at all although every effort will be made to meet the wishes of advertisers; further they do not accept liability for any loss or damage caused by any error or inaccuracy in the printing or non appearance of any advertisement, and reserve the right to edit or delete any objectionable wording or reject any advertisement. Although every advertisement is carefully checked, occasionally mistakes do occur. We therefore ask advertisers to assist us by checking their advertisements carefully and advise us immediately should an error occur. We regret that we cannot accept responsibility for more than ONE INCORRECT insertion and that no republication will be granted in the case of typographical or minor changes which do not affect the value of the advertisement. To ensure consistently high service levels, calls are randomly monitored by a sales manager.
For further information please contact the Advertising Department, Cambridge Newspapers Ltd, Winship Road, Milton, Cambridge CB24 6PP.

1 PERSONAL

Courses & Tuition

CAMBRIDGE Education & Training. Home tuition. Tel: 01954 780400. Web:cetcambridge.co.uk

SPANISH lessons by qualified native teacher, grammar/ conversation, all levels. Tel: 07919 082720.

Introduction Agencies

BEFORE joining any other, first call The Executive Register Personal Introduction Agency for a free brochure on my caring confidential service, which has found permanent partners for 1,000s of clients. Tel: 01223 424964, any time.

MEETING POINT
Singles Club Disco Over 25's
Every Friday
Dolphin Hotel, London Road, St Ives 8-12pm Admission £5
Sat 5th September
Elme Hall Hotel, Emneth (A47 nr Wisbbeach PE14 0DQ
8pm - 12 Admission £5
Every Sunday
Royal Cambridge Hotel, Trumpington Street, Cambridge CB2 1PY
8pm - 11.30 Admission £4
Annual Membership £2
(Free membership with this advert - new members only)
NO T-SHIRTS, NO TRAINERS, NO JEANS OR DENIM
Tel: 01223 502299
www.singlesdisco.co.uk

SINGLE social club, 39+, Nightlights, Red Lion, Grantchester, second and fourth Friday in month, 8pm, £5, music/ friendly. Tel: 07847 095495. www.nightlights.org.uk Monthly Dining.

Introduction Agencies

QUALITY SINGLES?
Meet the **BEST** by
TEMPTING FATE
Professional, Successful Dating Agency offering you so much more.
Call: 01223 370178
www.tempting-fate.com

Personal

DIVORCE
QUICK and EASY, LOW COST DIVORCE. SO WHY PAY SOLICITORS FEES?
For free brochure or help and advice on all issues call
Separation & Divorce Mediation Service
01223 = 426962

Personal Loans

CASH Loans Secured on Your Car. Mobile Money. Tel: 01223 258250. www.mobilemoney.co.uk .

CLICK ON TO CAMBRIDGE
Classified
at your fingertips
www.cambridge-news.co.uk

2 ENTERTAINMENTS

Car Boot & Jumble Sales

A14 Junction 30, Oakington (Cambs), Saturday Car-Boot sale, gates open 7am, just turn up. Charity stalls free. Enquiries: 01733 222182.

CAR Boot Sale, at Fordham Market Field, Sunday 6th September, from 7am, then every 2 weeks.

CAR-BOOT every Sunday 7am-12, (set up from 6.30am), pitch £7, Chaplins Farm, Fulbourn. Tel: 07850 325928.

GUILDEN Morden Country Village Show, Sat 12th Sept, Car-boot £6 - turn up on day, trade stands £25 (pre-booked only) Tel: :01763 853409.

LAZY Sunday afternoon car-boot sale, Sunday 6th September, Beck Row, Mildenhall. Sunday 13th September, Barton Mills. 12pm-4pm, free admission, £6 pitch. Tel: 07860 716075.

Events

Antiques & Collectors Fair
Sunday 6th September
9.00 am - 4.00pm
Food and Drinks available
The Beet Club
Lynn Road, Ely
Contact John on:
07786 967993

Hobbies

MODEL railways, die-cast toys, cash paid. Tel: David 01353 778511.

Holidays

2008 7 berth, luxury motorhome, for hire. Tel: 0800 183 0468.

GAMBIA luxury villa, all mod cons, family run, close to beach. Tel: 00220 7143495.

HEMSBY Scratby, 2-3 bed holiday chalets, September/October vacancies, quiet family site. Tel: 01767 260293.

Music Musical Instruments

DOUBLE bass, fiddle/violin, ukulele, mandolin tuition. Folk, bluegrass, classical. Music theory, ear training. Tel: 01440 731936. Email: music@richardpartridge.co.uk

MUSICAL instruments from £8 monthly on money back rental or 0% Credit at Ken Stevens, Sussex Street, Cambridge Tel: 01223 367758

PIANOS from £5 weekly on Money Back Rental, or 2yrs 0% credit. Traditional and Digital, New and Second Hand. Millers Music, Sussex Street, Cambridge Tel: 01223 354452

SINGING tuition, voice development, technique, song/ audition coaching, vocal problems/ retraining, professional teacher. Tel: 01799 530463. Near Duxford.

SINGING lessons. Soloists, cabaret, choral, beginners, professionals. Tel: 01954 789333 www.singing lessonscambridge.co.uk

3 HOMES

Articles for Sale

Articles Wanted

BEST cash prices for hi-fi, musical instruments, mixers, car audio, sat-navs, computers, mobiles, MP3 players/ iPods, digital cameras, games consoles, fishing tackle, air weapons, binoculars, power tools, lawnmowers, fridges, cookers, tumble dryers, microwaves, etc. Cambridge Resale, 190-192 Mill Rd. Tel: 01223 210703. www.cambridgeresale.co.uk T

BICYCLES wanted, adult, for cash, almost any condition, will collect Cambridge area. Tel: 01223 323559/ 07815 676726.

BICYLES wanted, all makes and condition. Primo Cycles, 46 Burleigh St, Cambridge.(opposite Party Mania) Tel: 01223 500502.

OLD and modern books purchased. Also jewellery, toys, medals, coins, furniture, china, collectables. House clearance. Tel: 01763 256722.

Articles Wanted

BOWES & Co pay cash, £5 - £50,000, gold, jewellery, coins, watches, militaria, musical instruments, laptops, mobiles, games consoles etc, registered pawnbrokers, 55 Burleigh Street, Cambridge. Genuine free expert advice. Tel: 01223 360287.

CASH paid for LP's, singles and 78's. Tel: 01223 564194. (After 6pm)

COINS, Medals, Banknotes, Gold and Silver Jewellery, Watches and all Scrap Gold and Silver bought. Cash Paid. Gannochy Coins, 46 Burleigh St, Cambridge. (opposite Party Mania) Tel: 01223 361662.

WANTED fridges, washing machines, dryers, working or not. Collected free. Tel: 07796 584335.

Clearance

HOUSE clearance, downsizing, moving, etc houses, outbuildings professionally cleared. Tel: 01223 208434.

Aerial Services

Aerial Services

Satellite Aerial Service
JOHN JONES
• BBC HD freesat available today, phone for details
Your local Digital Freeview and Sky Specialist
EX-RAF Aerial Rigger
• Free survey and signal test
• No call out charges
• Expert advice given freely. 20 years experience.
For your reassurance I am a member of the Confederation of Aerial Industries. Check me out on www.cai.org.uk, also the Registered Traders Scheme run by Trading Standards. www.cambridgeshire.gov.uk
Making the digital switch over easy for you
Get it right, get the picture.
CALL
01480 389947
07958 790831
www.satelliteaerialservices.co.uk

Upgrading to Digital tv?
Simply Digital
aerials and satellites
Free survey, Free advice and professional Installations
Call your local installer, John on
07815821211 or 01480 383846

Jobsnow
www.jobsnow.co.uk

Cambridgeshire
AERIAL COMPANY
TV Aerial Repairs & Installers
Digital TV Aerials & Freeview
Sky, Sky+, Sky HD, Sky Freesat
BBC Freesat & European Systems
FM & DAB Aerial Installations
OAP Discount
Call Today on
01223 929095
YELL.COM
Or buy online @ **www.cambridgeshireaerialcompany.co.uk**
LCD and Plasma screen installations

Carpets & Flooring

CARPETGUARD
Professional Carpet Cleaning
• Carpet / Upholstery
• Oriental rugs
• Leather cleaning services
Free estimates
01767 651245
07837 119475

CUT PRICE
CARPETS & BEDS
FREE ESTIMATES, FREE FITTING
Anytime, Anywhere, Home Selection, Day/Evening
We can beat any quote
175 Mill Road,
Tel 01223-210337/423721
9.30-5pm
www.cutpricecarpets.com

Disability

CAMBRIDGE MOBILITY
Wheelchairs, scooters, bath/kitchen aids, recliner chairs, sales and service.

Tel: 01223 830084
Unit 11, South Cambs Business Park, Babraham Road, Sawston, CB2 4JH.

ALL Mobility equipment. Beds, scooters, chairs, stairlifts, bathlifts. Good prices, friendly service, home visits, parking. Orchard Mobility Centre, Fenstanton: 01480 465533.

GALLAGHER Rally mobility scooter, excellent condition, hardly used. £300 ono. Tel: 01440 704364.

News Classified
01223 43 43 43

Disability

STAIRLIFTS

STAIRLIFTS FULLY FITTED £1395.00

SECONDHAND FROM £795.00

MOBILITY SCOOTERS FROM £395
ADJUSTABLE BEDS, WALKING AIDS
RISE & RECLINE CHAIRS FROM £595
WHEELCHAIRS
BATHLIFTS, SMALL AIDS

BEEMOBILE 01223 246425

TV / DVD & Satellite

D.N. Jenkins Ltd

T.V - Audio - Satellite - Video
Sales & Service

52 Carter Street, Fordham, Cambs
Tel: 01638 720 350

Furniture

JEFFORDS CARPETS

FREE ESTIMATES

SAXONY RRP	£20.32 SQ M
NOW ONLY	£11.94 SQ M
PLUS AN EXTRA 20% OFF	
50/50 WOOL TWIST RRP	£15.94 SQ M
NOW ONLY	£8.36 SQ M
PLUS AN EXTRA 20% OFF	
WILTON RRP	£22.71 SQ M
NOW ONLY	£8.36 SQ M
PLUS AN EXTRA 20% OFF	
FELT CORD FROM	£2.99 SQ M
PLUS AN EXTRA 10% OFF	
BERBERS FROM	£4.77 SQ M
PLUS AN EXTRA 10% OFF	
BEDROOM CARPET FROM	£5.99 SQ M
PLUS AN EXTRA 10% OFF	
NATURAL FELT FROM	£5.99 SQ M
PLUS AN EXTRA 10% OFF	
VINYL 2 AND 3M WIDE FROM	£5.99 SQ M
PLUS AN EXTRA 10% OFF	
100S OF ROLL ENDS IN STOCK WITH UP TO 50% OFF	

48hr Fitting Service

SAVE YOURSELF SOME MONEY
LET US GIVE YOU AN ESTIMATE
ALL TYPES OF CARPETS
AVAILABLE AT LOW PRICES

50 Years Trading

Jeffords Carpets
125 Scotland Road, Cambridge
01223 420451

Jobsnow www.jobsnow.co.uk

HUNDREDS OF NEW VACANCIES EVERY WEEK!

ADVERTISE YOUR VACANCY
t: 01223 434400
f: 01223 434222
e: recruitment@cambridge-news.co.uk

4 GARDENS

Fencing & Gates

FENCE and gate erection specialists in all types of fencing. For free estimates. Tel: Cam Fencing 01353 648484 or 07733 075934.

FREE estimate on all types of fencing/ gates supplied and erected. Don't dilly, phone Lilley: 01223 832097.

Garden Maintenance

SUMMER Gardening including clearing & rubbish removal. Tel: Jenny 07990 781969 or 01223 420409.

Garden Services

FOXGLOVE Garden Maintenance, complete gardening services, call for a free quotation. Tel: 01223 841095/ 07534 251416

Landscape Design

L & S Landscapes

Offers 20% discount for customers booking work on

- Fencing/Trellis work
- Turfing/Seeding
- Patio's/Driveways
- Timber decking
- Brickwork/Block paving
- Rough Gardens put in order

Free advice and estimates.
No payment until work completed.

01223 420868
07899 756373
www.ls-landscapes.co.uk
ben.ls@btinternet.com

D&P Landscapes, block paving, decking, slabbing, fencing, trees, all garden services. Member of the Guild of Master Craftsmen. Tel: 01223 420907/ 07944 178517.

FREE estimates, fencing, rotavating, turfing, seeding. Large and small areas. Paving, tree work, hedging, driveway. Don't dilly phone Lilly. TGOMC. Tel: 01223 832097.

S&K Landscaping, patios, fencing, driveways, hedge cutting and garden maintenance. Free quotes: 07788 500294/ 01353 676336

Sheds

SHEDS 10ft x 8ft, £375, 8ft x 6ft, £231. Many sizes available, free brochure. Betts: 01842 810941. www.bettssheds.co.uk.

Top Soil

ABOUT the best topsoil, wood mulch, compost, loose/ bags. Tel: 01353 778069 or 07721 551069.

Tree Surgery

ANGLIA Tree Care, tree surgery, stump grinding, hedge maintenance, wood chipping, licensed waste carrier, Guild of Master Craftsmen, fully qualified/ insured, British standards BS3998 free estimate. Tel: 01223 424454.www.anglia-treecare.co.uk.

L&S Landscapes all tree and hedge work undertaken, stumps removed, free estimate, full liability insurance Tel: 01223 420868

Cambridge News NEWSPOINT

You can now book family announcements and private classified advertisements at our NEWSPOINT at the Grafton Centre Information Kiosk in Cambridge.

6 HEALTH & BEAUTY

Aromatherapy

QUALIFIED Aromatherapist, offers relaxing treatment to stressed professionals, no witheld numbers. Tel: 07734 208110.

7 PETS & LIVESTOCK

Cats

ASSORTED kittens and young cats for rehoming. Tel: 07757 800661.

PEDIGREE KITTENS

Ready now, British shorthair black smokes also Bengal X's, blue and silver spotted and blues.
Starting from £60.
Near St Neots, Cambs

01480 860339

Dogs

Barking?Jumping up?
Guarding? Nipping?
Destructive? Pulling?
Fearful? Too Excited?
Pacing?Toilet indoors?

For help without fear or force, contact:
Heidi & Theo
Canine Behaviour Trainers/Advisors
07808 483116
www.dogidog.co.uk

Livestock & Poultry

FROSTS Quality, POL, hens for sale. Light Sussex, Amber Star, Blue Haze, Speckled, Rhode Rock. Fully vaccinated & blood tested. Tel Martin: 07775 853888 or 01223 882291.

8 LOCAL SERVICES

Architects & Surveyors

ACCUBUILD drawings for planning and building regulations, council negotiations. For free advice: 07866 705199.

EXTENSIONS, conversions, drawings for planning and building regs, free advice. Tel: 01353 727000.

Architects & Surveyors

PLANS drawn for your extension, competitive rates. Tel: 01223 513302 or 07970 065449.

SURVEYS home buyer reports and valuations, by qualified surveyor. Prompt service. Free quote. Tel: 01353 727000.

Bathroom Supply / Fitting

BATHROOMS and tiles, supplied and fitted by tradesman, free estimates. Tel: 01223 322232.

Carpentry / Joinery

CARPENTER Johnathan Westwood: doors, kitchens, shelving, windows, fences etc. Tel: 07855 510042 or 01954 261191.

Computer Services

ABACUS PC RESCUE
Chris Judd B.Sc.
Estab. 13 years
PC / laptop repairs onsite.
Broadband and wireless specialist. Data recovery.
New systems installed.
Recommended by charities for integrity and service.
No dishonest gimmicks
7 day immediate callout to 10pm
07803 178 247

Domestic Services

ELECTRICIAN and plumber, affordable rates, friendly service. Tel: 01223 863547/ 07748 937759.

Driver & Van

MAN and van for hire, friendly service, competitive rates. Tel: 07980 493594.

Electrical Services

Roy Lockwood Electrical

Part-P Registered Domestic Electrician & Handyman
No job too small. Friendly, Tested and Guaranteed Service.
01366 377077 or 07919 851582
Ten Mile Bank, Downham Market

Building Services

BA Outside Improvements

• Patios • Decking • Fencing
• Gravel, Turf, Concrete, Guttering and Facia

No job too small

Reasonable Prices

Tel: 01638 716475 for FREE quotation

BRICKWORK on all new builds, extensions and garden walls, free quotes. Call James on: 01954 204381.

Electricians

ELECTRICIAN NICEIC Part P reg'd, sockets to complete rewires, testing/ inspections. Also full kitchen/ bath refits, plumbing. Tel: 01638 744281/ 07941 107321.

All Electrical Work

P D RAMPLEY

Electrical contractor domestic, agricultural, industrial.

Also domestic appliances
N.I.C.E.I.C approved contractor

24 hour service

Telephone NEWMARKET 720668
Mobile Tel: 07860 820386

QUALIFIED electrician, retired, able to do small jobs, extra socket, lights, etc. Tel: 01353 777851/ 07974 159424.

RELIABLE electrician, all electrical work undertaken, NICEIC, certificates supplied. BB Electrical. Tel: 01353 774721 or 07595 831549.

Guttering

GUTTERS cleared, serviced and repaired, free quote, friendly service, 7 days. Tel: 01223 832326 or 07984 055460.

Handy Person

COLIN DUNN Handyman

No job too small

- Carpentry
- Plumbing
- Gardening
- Decorating
- General maintenance
- Free quotes

01638 661867
07950 895574

THG Total Home & Garden
Handyman and Garden Services
Patios, Decking, Fencing
Garden Maintenance
Home Improvements
NO JOB TOO SMALL - FREE ESTIMATES
01638 615719
07795 511183

Household Clearance

BURWELL Auctions, complete house clearance, garages, sheds, etc. Tel: 01638 661183/ 07796 636977.T

Glass & Glazing

R.B.F. Glazing Soham
Roy Farrell - Domestic Glazier 30 yrs exp
Misted and Broken Double Glazed Units Replaced
UPVC Windows & Doors
Handles, Hinges & Locks, Secondary Double Glazing
Single glazing repair to: Broken Windows / Greenhouses etc.
Cat flaps fitted.
Free estimates
Tel/Fax:
01353 720402

Painting Services

ABOUT TO DECORATE?

FREE ESTIMATES
All interior and exterior work, wallpaper & tiling.
For a professional service with 30 years experience call Ray on:
☎ 07957 963235
☎ 01223 357594

AN affordable decorating service by tradesmen. For a free estimate. Tel: 01223 311119 or 01638 742284.T

Plumbing & Heating Services

ABSOLUTELY all plumbing, heating work carried out by Corgi registered plumber. Tel: 01353 777383 or 07899 950505.

Acratech
Domestic Gas Servicing, Repair and Installations
Landlord Certificates
Gas Safety Checks
Heating and Plumbing
Solar Installations
Phone: 01638 742998
Email: plumber@acratech.co.uk
CORGI

CORGI gas, LPG, OFTEC. Oil heating installation, repairs. Carmen Ltd: 01223 864107.T

Plumbing & Heating Services

GAS Safe/ Corgi and Oftec registered, all heating services and repairs, plumbing and bathrooms, solar hot water. Landlord certificates provided. Doug Misson Heating Tel: 01223 358000.

Removals & Storage

ATRANSMOVE full moves or single items, man and van service, storage, house clearances, beat any like for like quote. Call free: 0800 183 0468 or 07980 493594.

BURGESS Removals, full house or single items, competitive rates. Tel: 01223 242743.

HOUSE removals, 2 men, 2 vans, to anywhere. Tel: 07760 196255/ 07799 686532.

MAN and van, removals, house and garden clearance, good rates. Tel: 01223 720931/ 07956 316050

MAN and van removal service, available 7 days a week. Tel: 07961 702388/ 07737 455354

MAN with Transit van, ideal for small jobs, for more information. _ Tel: 07990 781969/ 01223 420409.

MAN with van for hire. Call: 01763 220285 or 07961 752495.

Storage

STORAGE Available in your area. Clean, dry and secure, no damp shipping containers. Call Safebox on: 07894 427724.

Windows & Conservatories

SASH Windows, renovation specialist, servicing your windows and doors, making good, easing and painting, free quotes, fully insured. Tel: 01440 786626/ 07903 114672.

Roofing & Cladding

ALPINE ROOFING
ALL ROOF REPAIRS
- SLIPPED SLATES
- CHIMNEYS REPOINTED
- RE-ROOFS
- FLAT ROOFS
- GUTTERING

FREE QUOTATIONS
ALL WORK GUARANTEED
CALL ON:
01223 426142

ANGLIA GAS & ELECTRICAL SERVICES No. 150846
Sales - Service - Repairs- Installation
• Gas Boiler/Central Heating Systems
• Domestic Gas Appliances/Dual Fuel Appliances
• Nat Gas/LPG Landlord Safety Checks
• Electrical Appliances/Portable Appliances Testing
• Essential Electrical/Plumbing Maintenance
Contact: Jim Perry
Phone/Fax 01638 741432
Mobiles 07768 856 456
E-mail: jimperryages@ntlworld.com

Roofing & Cladding

Lodge Roofing
The Roofing Specialists
14a Depot Road, Newmarket
01638 561261
ALL ROOFING WORKS UNDERTAKEN
FLAT ROOFING SPECIALISTS

Skip Hire

MICK GEORGE SKIPS
SKIP HIRE
THE BEST SERVICE, THE BEST PRICES
01638 389 069
Why not have your SAND, HARDCORE, GRAVEL & TOP SOIL delivered with your skip?
sales@mickgeorge.co.uk

12 PROPERTY

Accommodation to Let

ELY one bedroom mews flat with garage and off-road parking, £410 pcm, £400 returnable deposit. Tel: 01353 663166.

EN-SUITE room, Witchford, shared facilities, wireless broadband, parking, references, £364 pcm. Tel: 01353 663918.

HADDENHAM u/f, 2 bedroom semi, e/heating, parking, £450 pcm. Tel: 07714 068170 after 5pm.

HASLINGFIELD 2 bedroom bungalow, u/f, c/h, garage, £695 pcm. Tel: 01223 871883.

HAVERHILL new 2 bed flat Barnaby Way, en suite and bathroom, fully fitted kitchen, parking, £580 pcm. Tel: 01440 704609.

LITTLEPORT 6 beds or part beds/ studies, garden, off road parking, easy walking distance station, £695 pcm. Tel: 01603 618108.

NEWMARKET town centre, 1 bedroom luxury designer flat, wood flooring, plasma TV, nearby parking, £475 pcm. Tel: 07916 324902/ 07958 741635.

NEWMARKET One bedroom flat to rent, very modern, f/f, gardens, parking. £600 pcm inclusive. Tel: 07916 324902/ 07958 741635.

NEWMARKET Two bedroom flat to rent, f/f, very modern, parking. £695 pcm inclusive. Tel: 07916 324902/ 07958 741635.

OAKINGTON one bed flat, f/f, n/s professionals only, £550 pcm. Tel: 07754 748434.

ROOM off Histon Road, £85 pw. Tel: 07958 964871/ 01353 741192.

ST Ives, 2 bed house, parking, enclosed garden, excellent condition, quiet location, £595 pcm. Tel: 01954 231058.

Commercial Property

OFFICE/shops to let, central Newmarket, flexible starter units available now, rent from £40 pw +VAT. Tel: 01638 666595

Property Wanted

TURN negative into positive. Call Rick: 01223 909359.

Rooms to Let

Ely f/f and u/f rooms to let from £350 pcm inclusive. Tel: Rowan 01353 658787.

SMALL room to let in shared house, Trumpington, £245 pcm, plus utility bills. Tel: 01223 575381.

14 PERSONAL SERVICES

Personal Services

ABBIE 25 year old, slim escort. Laid back, friendly service. Call on Tel: 07950 489125.

ANGEL and friends escorts. Tel: 07040 901535.

AONG Yang professional massage by qualified lady in Newmarket. Tel: 07776 386787.

BLUE Escorts. Registered professional escort agency. Tel: 07986 251949 or 07005 946939. Escorts and drivers required.

CAMBRIDGE massage, professional, relaxing, enjoyable, 10am - 11pm. Cambridge. Tel: 07940 286109.

Personal Services

CAMBRIDGE Rose, relaxing massage, 10am - 11pm. Tel: 07733 303339.

CLAIRE Natural girlfriend experience, warm escort, late 30's. Tel: 07504 373624.

CLASSY and discreet, Toni, available most days. Tel: 07717 668725.

ELY BUTTERFLY Massage, open 7 days a week. 10am - 11pm. Tel: 07901 798369.

ELY area, escort service, bubbly fun female. Tel: 07804 503703/ 07961 404278.

ESCORT service, reliable, friendly, discreet. From £100 p/h. 24 hour service. New escorts required. Tel: 07544 751919.

FOXY Kittens escorts. Tel: 07040 901443

FREE text messages from women wanting local dates. Call: 08451 235921 for full details. Discretion assured.

MALE Escort offers friendly service, relax and enjoy yourself. Tel: 07814 003836.

NEWMARKET Massage. Genuine traditional oriental massage. By appointment only. Tel: 07900 684745.

NEWMARKET A14, V.I.P massage, Mon-Fri, 9-6, Tel: 07832 005577.

PLATINUM Escorts, the regions first choice. Professional, reliable, discreet. Female escorts required. Tel: 01480 404017.

RELAXING massage, (Monday to Friday). Tel: 01480 471439.

SUFFOLK massage, in private surroundings, 10-7pm, Mon-Sat. Tel: 01842 819753.

TRANSSEXUAL New to cambridge, young, attractive. Clean discreet apartment, free parking. Tel: 07553 089116.

UPTOWN Girls, escort service. Down town prices from just £100p/h. Female staff required. Tel: 07974 463458.

XXX genuine adult DVD's, titles from £10! Confidential Shop,1A Devonshire Road, Cambridge. Tel: 01223 565691 for more great offers.

£40P/H, £50P/H, £65P/H. PEACEFUL SURROUNDINGS. CARLY. TELEPHONE: 07952 912490/ 07981 228064/ 07854 012397.

11 SITUATIONS VACANT

Part Time - Temporary

EVENING Cleaners, Monday-Friday 5pm-7pm, Hills Road Cambridge. Good rates. Please call: 01440 705995.

HOUSEKEEPER required immediately for professional family, central Cambridge, 3hrs per day, 4-5 days pw. £6.50ph. Tel: 01223 311173.

Saturday Receptionist Or Receptionist/Beautician

9am-2pm.
Extra hours possible on other days.
Newmarket Salon.

Tel: 01638 669002

TERM time Cleaner required in Saffron Walden, 3.30pm-6.30pm. Applicants will be subject to a CRB check. Please call: 01223 832922.

EARN extra income, we require 3 part-time door to door canvassers to promote a well known home delivery service in the CB postcode. No experience needed, full training provided, excellent opening offer, all local work, weekly payment, 22 hours a week maximum. Tel, Jenny: 01449614916, mob: 07929017653.

General Vacancies

ADMINISTRATOR for sales and purchase, quotations and tenders. Must be SAGE Line 50 experienced. Medical products distributor. Good prospects. Please call: 01223 897989.

AVON Representatives required. Earn extra money. Free joining gift. Steven: 07850 562738.

CASH paid weekly. Deliver/ collect Betterware brochures in local areas. No cash outlay. Call: 08451 255000.

CATALOGUE Distributors, £50-£500 pw, hours to suit, age18+. Tel: 01223 852944.

EARN £50-500 per week, part-time or full-time from home. Call: 0800 4588426

DENTAL NURSE POSITION

Experience not necessary

Training will be given

Good rates of pay

Please send your CV to: angliaortho@hotmail.co.uk

East Cambridgeshire District Council

Apprentice Gardener

£11,995 pa (pay award pending) + benefits & overtime
2 years fixed term

Sponsorship to undertake NVQ in Horticulture.

For further information, please contact the Customer Services team on (01353) 665555 or apply online www.eastcambs.gov.uk/html/vacancies.asp.

Closing date: 16 September 2009.

ST FELIX CEVC MIDDLE SCHOOL

Head of Kitchen £9,186

Are you interested in producing healthy meals for children?
Required for 25 permanent hpw (9am - 2pm daily).
Casual hours may be available, term time only.
Contact Steve Smith on 07966 387331 for further information or Linda Eve on (01473) 584691 for an application form.
Closing date: 18 September, 2009.

• Pay award pending applicable to most posts. • This authority is committed to safeguarding and promoting the welfare of children, young people and vulnerable adults and expects all staff and volunteers to share this commitment. • CRB checks required for relevant posts.

Forest Heath District Council is an improving Council situated in North West Suffolk, which includes the town of Newmarket, seen by many as the home of horse racing.

FOREST HEATH DISTRICT COUNCIL

Play Rangers (2 posts)

Up to £16,663 pro rata

Part time, 16 - 24 hpw (October 2009 - 14 July 2011)

We are seeking innovative individuals as part of play service development. These two posts will help develop and deliver free play activities to children and young people throughout the district.

You will be responsible for the development and delivery of play activities including liaising with local organisations, managing equipment, promoting and marketing activities. Additional responsibilities include monitoring and evaluating the success of the project and assisting the Forest Heath Play Partnership.

We are looking for suitably qualified people with experience in working with children and young people.

A flexible approach to working patterns, this will include evening, weekend and bank holiday working.

In return we can offer: final salary pension scheme, flexible working arrangements, excellent learning and development opportunities, discounted staff leisure scheme, free car parking and an extremely friendly working environment.

This post requires a satisfactory check by Criminal Records Bureau (CRB) and a satisfactory ISA-registration status after June 2010.

To discuss the appointment informally, please telephone Tracy Stafford, Senior Play Ranger, on (01639) 719381. Closing date: 18 September 2009. Interview date: 25 September 2009.

Forest Heath District Council's Internal Audit & Risk service undertakes a wide range of independent reviews of the Council's systems and operations to provide assurance that risks are managed efficiently and effectively, and to help the Council to improve its delivery of services.

We have a vacancy for a committed professional Auditor to join our team, based jointly at the Council's District Offices in Mildenhall, Suffolk and at East Cambridgeshire District Council's offices in Ely, Cambridgeshire, reporting to Forest Heath District Council's Internal Audit and Risk Manager.

Auditor *Up to £21,306 per annum*

Based at Mildenhall, Suffolk and Ely, Cambridgeshire 37 hours per week

You will undertake a programme of internal audit work relating to a variety of financial, corporate, support and operational systems, requiring the application of professional accounting and auditing principles to assess and report upon the effectiveness of financial and management controls, in accordance with the Council's agreed Audit Service Plan.

Forest Heath District Council has a number of partners with which it works and you could be expected to spend up to 50% of your time working on their internal audit reviews. This would involve co-locating between the Mildenhall and Ely offices and involve some travel to the Anglia Revenues Partnership's offices in Thetford.

You will help with the planning and delivery of individual internal audit reviews balancing quality with timely delivery. You will draft and produce final reports within the timescales agreed with the Internal Audit & Risk Manager. You will conduct closing meetings as scheduled with Senior Management in order to advise them of preliminary findings and recommendations.

Ideally, you should be AAT qualified, or CCAB or MIIA part-qualified. Good interpersonal skills are required, as are effective report writing skills and the ability to deal confidently with staff at all levels of the organisation. Experience in local government is not essential, but is desirable. Experience of undertaking risk based audit reviews is highly desirable.

This post requires a satisfactory check by the Criminal Records Bureau.

For an informal discussion, please contact Terence Montgomery, Internal Audit and Risk Manager, on (01638) 719 771. Closing date: 18 September 2009. Interview date: w/c 28 September 2009.

For an application pack please contact the HR Dept. on (01638) 719325/334 or request a pack from recruit@forest-heath.gov.uk or download one from our website www.forest-heath.gov.uk

This authority is committed to safeguarding and promoting the welfare of children, young people and vulnerable adults and expects all staff and volunteers to share this commitment. CRB checks required for relevant posts.

SMOKEFREE

Forest Heath is a progressive authority committed to the development of staff and the highest levels of service delivery.

www.jobsnow.co.uk

GREAT DUNMOW TOWN COUNCIL
(at the heart of rural North Essex)

APPOINTMENT OF TOWN CLERK, PROPER OFFICER AND RESPONSIBLE FINANCIAL OFFICER

Salary SCPs 43 to 47 (£35,953 to £39,460) (plus LG pension Scheme)

Applications are invited for this challenging full-time post from persons having suitable qualifications relevant to local government. You must demonstrate an ability to promote and guide the Council's community policies and service delivery. We need high levels of motivation, leadership and an extensive knowledge of local government law and finance, as well as an ability to ensure that the Council meets "best practice" standards throughout its areas of responsibility. You will need to ensure the satisfactory and prompt implementation of Council decisions and to demonstrate an ability to establish and maintain good working relationships with other local, regional and national bodies. You should also be able to implement the necessary civic protocols and events relating to the Mayoralty.

An Application pack (which may also be obtained electronically from www.greatdunmow-tc.gov.uk) is available from the undersigned, to whom hard copy applications must be returned by noon on 21st September.

The Essex Association of Local Councils
2 /2a Twyford Court , High Street,
Great Dunmow.
Essex. CM6 1AE
Tel 01371 879722 Email info@ealc.gov.uk

COULSON BUILDING GROUP

CUSTOMER SERVICES ASSISTANT

Required to join our busy team carrying out emergency and small building, plumbing and electrical work. The job involves taking incoming calls from customers, organising the work with our operatives and carrying out all associated administrative tasks including invoice preparation.

The successful candidate will enjoy dealing with people, be well organised and a good administrator.

We offer a competitive salary, pension scheme and free parking.

Please apply to Glenda Matthews for an application form 01223 423800

Coulson Building Group, William James House, Cowley Road, Cambridge CB4 0WX

BUILDERS • JOINERY • SHOPFITS • RESTORATION

LONG ROAD sixth form college

T: 01223 507401 | F: 01223 507444
E: personnel@longroad.ac.uk

Long Road is a supportive, friendly Sixth Form College close to Cambridge, offering a diverse range of highly successful courses, excellent facilities and resources. We pride ourselves on a strong sense of partnership between students, staff and the local community.

Additional Support Assistant

£15,684 - £16,749 (pro rata), pay award pending • 20 hours per week, term time only

To provide administrative assistance for the Additional Support Department, working with students with disabilities or learning difficulties. Excellent organiational skills and discretion are important to the post.

Personnel and Payroll Assistant

£15,684 - £16,749 (pro rata), pay award pending • 20 hours per week, term time only

To provide effective and efficient administrative support across four days per week, ideally; discretion, a keen eye for detail, and the ability to prioritise are important to the post. Experience of working in payroll will be an advantage.

Closing date:
Noon, Monday 14th September 2009.
Interview date: weeks commencing 21st and 28th September 2009.

For further details and an application form, please see our website, email or telephone Personnel directly on 01223 507401.

Long Road Sixth Form College is committed to equality and to safeguarding and promoting the welfare of young people.

INVESTOR IN PEOPLE

www.longroad.ac.uk

Full-time Nurse

We are looking for a registered Nurse to join our practice team.
Experience in general practice is not necessary as training will be given.
Applicants must want to develop knowledge and skills and be willing to undertake further training as the role develops.
Applicants should apply in writing with a cv to Kym Birch
Nurse Practitioner
Trumpington Street Medical Practice
56 Trumpington Street Cambridge CB2 1RG
Closing date: Friday 18th September 2009.

BECOME A DRIVING INSTRUCTOR

- NO PREVIOUS EXPERIENCE REQUIRED
- FLEXIBLE WORKING HOURS
- FULLY MAINTAINED CAR
- EARN UP TO £600 PER WEEK!
- UNRIVALLED TRAINING LOCAL TO YOU

FOR MORE INFORMATION FREEPHONE 0800 840 4247
www.go-red.co.uk

3½ year UK/EU driving licence required. Course fees apply. 6+ points may prohibit application. Ref 139

NEW PRIMARK STORE OPENING IN CAMBRIDGE

November 2009

Primark is a leading value retailer trading in 190 stores in the UK, Ireland, Spain, the Netherlands, Germany and Portugal. Primark CAMBRIDGE will be in the latest format and will trade from in excess of 50,000 square feet.

Primark values the contribution of our people in achieving success, and offers a dynamic, exciting and challenging environment in which to work.

Talented individuals are invited to join the new Primark Team.

- Are you interested in Fashion?
- Will you enjoy a fast pace of work in a rapidly changing retail environment?
- Are you customer focused and enthusiastic?

If you answered "Yes" three times, then we would like to hear from you today.

Department Managers

Full-Time
Monday – Sunday (5 days)
Excellent Salary Package

Salesfloor Supervisors

Full-Time
Monday – Saturday
37.5 hours (5 days)

Weekend & Evening Shifts

Hourly Pay rate: £6.48
(Supervisory Experience Essential)

Retail Operatives

Full-Time
Monday – Saturday
37.5 hours (5 days)

Part-Time
Monday- Friday
From 20 hours

Weekend & Evening Shifts

Hourly Pay Rates
Age 22+ years: £5.87
Age 18 – 21: £5.71
Under 18 years: £4.37

Cash Office and Stockroom Operatives

Part-Time
Monday- Friday
From 20 hours

Weekend & Evening Shifts

Hourly Pay Rates
Age 22+ years: £5.87
Age 18 – 21: £5.71
Under 18 years: £4.37

To apply, please visit

www.primarkcambridgejobs.co.uk

Interviews will be held in Cambridge from Sunday 13th to Tuesday 15th September 2009. Please note only online applications will be considered. Closing date for applications is Friday 11th September 2009.

Primark is an Equal Opportunities Employer.

PRIMARK®

Specialist printers supplying leaflets into the Pharmaceutical industry has the following vacancies:

- **Mechanical/Electrical Maintenance Engineer**
- **Customer Service Assistant**

The engineer's role will be responsible for attending and resolving all machine breakdowns ensuring there is minimal downtime due to service, mechanical or electrical breakdowns. They will be responsible for all maintenance activities, including the introduction of an appropriate TPM progam. Mechanical and electrical engineering skills linked to the printing industry, in terms of printing and finishing equipment, is preferable.

The customer service assistant's role will be receptionist duties along with supporting the customer service dept with administrative functions.

Both roles are day positions but flexibility will be required within the engineering role.

Excellent working environment, with good rates of pay and conditions are on offer, together with working within a large packaging group.

Contact Beverley Woodbridge for an application form.
Telephone: 01638 660063.
Address: Nampak Healthcare, Willie Snaith Road, Newmarket, Suffolk, CB8 7SU.

We Need Your Help to fill our day to day and long term Teaching Vacancies.

Register with Cambridgeshire's newest Agency Today

Call: 01223 451 025

www.simplyeducation.co.uk

Cambridge News NEWSPOINT

You can now book family announcements and private classified advertisements at our

NEWSPOINT

at the Grafton Centre Information Kiosk in Cambridge.

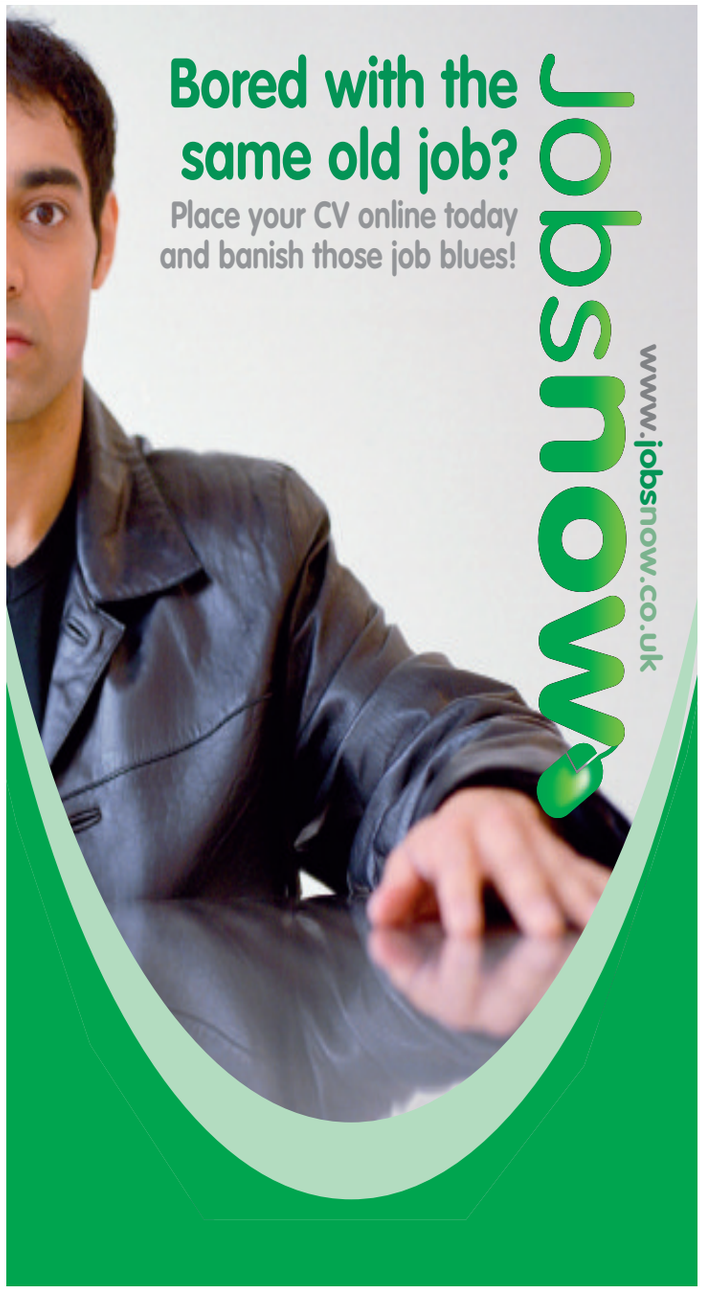

"Improvement East" is the regional improvement and efficiency partnership (RIEP) for the East of England and supports 58 local authorities and fire and rescue authorities. Set up in 2008 we are a sector-led partnership with ambitious plans to drive up performance in public services and deliver best value to communities.

Improvement East
Partnership for Improvement and Efficiency

Are you looking for an exciting role in which to use your expert and specialist policy skills? Do you have a passion for improvement and efficiency of public services?

Programme Support Officer

Salary £24,402 - £28,353

We are seeking an energetic and skilled individual for our Programme Support Officer position, who will help maintain all aspects of our presence within the sector and manage relationships with other key players.

In this role, you will take responsibility for a number of discrete policy areas on behalf of the Partnership, tracking regional and national developments in order to inform the Partnership and its Panels.

You will also be the secretariat's principal source of research and analysis capability, expected to be able to support a small busy team of professional programme management staff on a varied agenda.

You will have:

- A successful background of policy and/or research working within a local authority, partner regional agency or equivalent organisation is desirable
- A successful track record of policy development, including briefing & report writing
- Experience of developing and appraising strategies

The post is based at Flempton near Bury St Edmunds, Suffolk.

This is a fixed term contract/secondment until 31st March 2011.

Please contact Jane Sullivan or David Ellis (Assistant Directors) on 01284 729462/6 for an informal discussion about this post.

Application packs are available from Val Seaman on 01284 729435 or email to valerie.seaman@eera.gov.uk

The closing date for applications is midday on 18th September 2009.
Interviews will be held on 30th September 2009.

Application packs can be downloaded from our website www.improvementeast.gov.uk

We are committed to Equal Opportunities

INVESTORS IN PEOPLE

WORK-LIFE BALANCE
Recognised as meeting the Investors in People Model for Work-life Balance

---

Everyday is an experiment

Are you passionate about science? Do you apply a scientific mind to the everyday, in all its minute and extraordinary detail?

Quotient Bioresearch is recruiting **Scientists** and **Senior Scientists** to work in its Bioanalytical Sciences Group

Based in Fordham, Cambs there are vacancies in both the biologicals and bioanalysis areas. The biological role involves the quantitative analysis of protein drugs and biomarkers in biological samples using immunoassay and other biological techniques, whereas the bioanalysis role involves the measurement of drugs and metabolites by LC-MS instrumentation.

For the Senior Scientist role the candidate would be expected to act as Study Director/Principal Investigator for GLP studies, including responsibility for the preparation of study plans, reports and client communication. Some supervision of Scientists would also be expected.

Applications are invited from talented, observant people to join a vibrant (if a little obsessive) culture.

Closing Date - 18th September 2009

Strictly No Agencies

For more information go to www.quotientbioresearch.com. To apply please email your CV and covering letter to careers@quotientbioresearch.com

QUOTIENT BIORESEARCH

Jobsnow Help Centre

www.jobsnow.co.uk

Information provided on these pages is intended for general information purposes only and does not constitute legal or other professional advice.

Your CV

When you send your CV off to a potential employer, remember that you won't be the only one. Hundreds of other people could be applying for the job as well.

So what are you going to do to make you stand out from the crowd? Why should an employer take a chance on you instead of someone else?

Your CV is your first real chance to sell yourself to a potential employer. Most employers will scan through a CV in about 30 seconds so you need to grab their attention from the start - and make them want to invite you for an interview.

There are five main areas to consider when writing your CV:

• Make sure your CV looks the part. Your CV should look clean and tidy - don't scrawl it out on a piece of A4 paper. If you haven't got access to a PC or printer, ask a friend or use your local library. Use a good quality paper and steer clear of fancy borders and front covers.

• Watch out for silly spelling and grammar mistakes. They make you look lazy and show employers that you don't really care. It's not difficult to do a spell check on your PC and if you're really stuck then don't just guess, reach for a dictionary. Get a friend to read through your CV for you - a second opinion is always useful.

• Make sure your CV is well organised. When you list your previous jobs, make sure the dates are correct and try not to leave any gaps. If you took time out to go travelling then say so - employers won't mark you down just because you've tried something new.

• Don't waffle. Remember that employers don't have time to read every word of your CV. Long paragraphs and sentences put people off, so try bullet-points to break up text. Make sure your CV is no longer than two pages long - employers don't want your life history, they just want to see that you've got what it takes to do the job.

• Don't list any failures. Employers have enough trouble finding someone who is right for the job - they don't need help finding reasons not to employ you. If you have to include a mistake from your past, make sure you show the employer that you learnt something from the experience.

Keep it simple

Personal details
Start off with your full name, address, date of birth, home and mobile phone numbers, email address and nationality. If you are offered an interview, the employer will want to get hold of you so give him as many options as possible.

Summary/professional profile
This is the No1 area for selling yourself. Set out your main skills and personal qualities but keep it interesting and tight - one paragraph should do to cover everything.

Education and qualifications
List your qualifications and education history, with the most recent first. You don't need to list the grades for each exam you have passed unless they were exceptional results - simply listing the number and type of exams you've passed is fine. Also, list any relevant professional organisations you belong to and training courses you have been on.

Work experience
Start with your most recent position and work backwards, giving addresses along with start and finish dates. Set out your main responsibilities, duties and most importantly achievements, along with any skills you picked up or improvements you made while you were there. This is a really important section in your CV so make it count - but don't waffle.

If you have not had a full-time job before, detail any part-time jobs you may have held or any placement you have been on.

Other skills
Set out any computer skills you may have and the software you are most familiar with. Can you type, do shorthand or speak a foreign language fluently? If you have a driving licence, let the employer know. If it's clean, tell them.

Interests & hobbies
Briefly list what you get up to in your spare time. Put down any positions you hold in clubs or associations, along with any responsibilities and achievements.

References
Make sure you have at least two people (including one from your previous or current job) who will tell an employer what a thoroughly nice person you are and what a potential asset to the company you would be.

If you want to list them now make sure you include their name, job title, postal & e-mail address and contact phone numbers. Alternatively, just put "Available on request" so the employer knows to follow up references at a later date.

Add a covering letter

The main aim of a covering letter is to encourage an employer to give you a chance. You want them to read your CV, so sell it to them. You should always enclose a covering letter when applying for a job - most employers won't consider you unless you do.

A covering letter should let the employer know why you are interested in the job and why you think you can do it.

The hints and tips below should point you in the right direction:

• Keep it simple. A covering letter should be short and to the point - no more than six paragraphs.

• Mention the job. If you are replying to an advert, mention what the job is and where you saw it. The company may be advertising for other positions and it may not be clear which job you are applying for.

• Sell yourself. Explain why you are the perfect candidate for the job. Show off your strengths and experience. Refer to your CV - if it goes missing then at least an employer will know that you've sent it.

• Check it for mistakes. A silly spelling mistake in a covering letter is likely to cost you your chance of getting an interview. Also, make sure it is addressed to the right person in the right department.

A covering letter can be just as important as a CV in getting you an interview. It's your first point of contact with your potential employer - so make it count.

» **Cricket:** Local league round-up

Baugh's blast lifts ambitions

CHRIS Baugh carried his bat to maintain Worlington's outside chance of promotion from the Marshall Hatchick Two Counties Championship's Division Three following their nine-wicket win at home to Sudbury II.

The opener hammered an unbeaten 97 as the hosts cruised to a winning total of 141 for 1 in 30 overs. It came after Graham Downey had taken 4 for 24 and Paul Marsden 4 for 52 when bowling out Sudbury for 140.

Skipper Paul Pallant's unbeaten knock helped Lakenheath get back to winning ways with a five-wicket win at home to Clacton II. Tim Milner grabbed 3 for 43 as Clacton were restricted to 190 for 7. In reply, Greg Palmer hit 37 and Michael Reeve 35 before Pallant's 40 not out saw the hosts over the line with 191 for 5.

Sam Readman's all-round efforts could not prevent Exning II losing by 49 runs at home to Bury St Edmunds II, to leave them hoping Halstead remain in the Gibbs Denley East Anglian Premier League.

If Halstead are relegated back into the Two Counties, the knock-on effect would see three teams go down from each division in the league.

Readman took 5 for 35 as Bury were held on 217 for 8. Opener Simon Lawson scored 52 and Readman 34 in reply, but the hosts could register only 168 for 9.

Fourteen-year-old James Shimmens was the hero for Tuddenham as they won by two wickets at Long Melford in Division Four. Long Melford posted 234 for 9, but Kevin Poole set the bottom club on their way with 70 in response.

Steve Titcombe and Dave Cross both added half-centuries, but they still needed three off the last ball to win. It was duly supplied by Shimmens, who looked only to have hit a single, only for comical fielding to allow him to get the required runs.

In Division One, Exning remain second despite losing by 38 runs at Mistley. Mistley made 256 for 9, but although David Atkinson made 58 and Tim Catley 35 in reply, the visitors were dismissed for 218.

Ziaf Kulasi's unbeaten 86 saw Mildenhall send runaway leaders Copdock & Old Ipswichians to only their second defeat of the season. Tymal Mills claimed four wickets as Copdock set a target of 199 for 7. Kulasi's efforts helped the hosts respond with 203 for 8.

Mildenhall followed it up with a 194-run drubbing of Woodbridge & Old Woodbridgians away on Monday. Adam Trett smashed 107 and Alex Reynolds 78 in a second-wicket stand of 193 before Steve Lankester hit a quickfire 50 as they made 284 for 5. Lucky Phangabantu claimed six wickets as Woodbridge were skittled out for 110.

Mildenhall II's relegation from Division Two was confirmed by their four-wicket defeat at East Bergholt. Skipper Andy Squire top-scored with 37 as Mildenhall made 198 for 9, but Bergholt replied with 202 for 6.

Mildenhall II were undone by Scott Webb on Monday as Haverhill won by by 87 runs. Dave Godwin struck 54 as the visitors were dismissed for 186, Matthew Barber taking 3 for 59. But Webb took a staggering 7 for 16 as Mildenhall were bowled out for 99.

Burwell on the brink

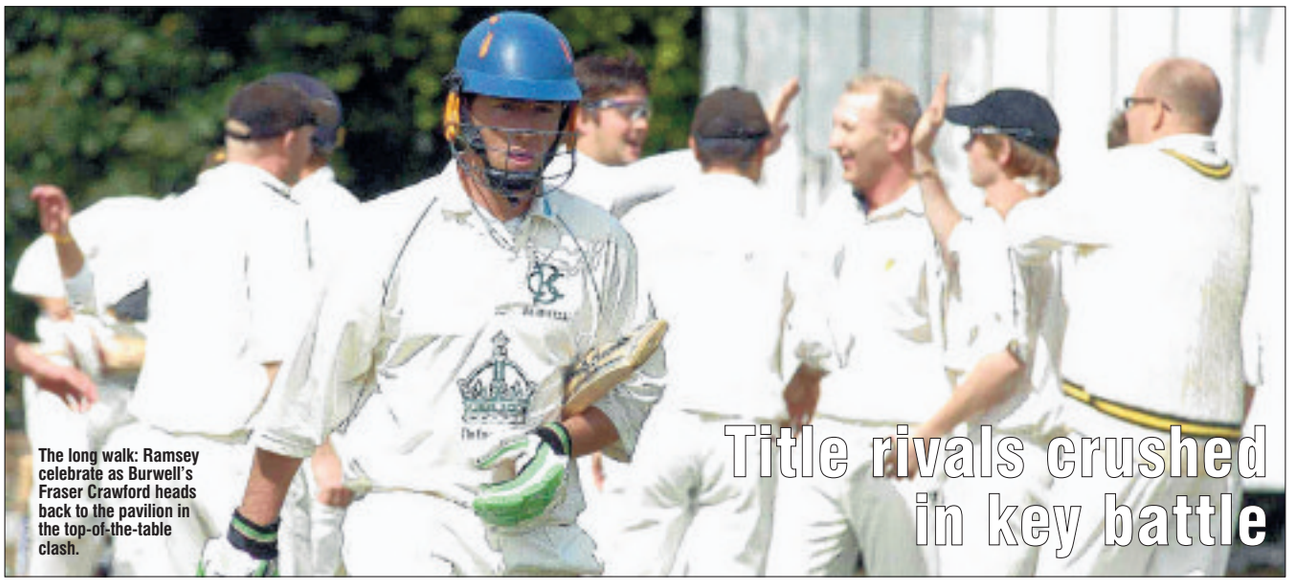

The long walk: Ramsey celebrate as Burwell's Fraser Crawford heads back to the pavilion in the top-of-the-table clash.

Title rivals crushed in key battle

BURWELL took a step closer to winning the Tucker Gardner Cambs and Hunts Premier League, Division One title with a 61-run win at home to nearest rivals Ramsey.

The pace-setters got off to a poor start as Grant Flower went for a duck, but Henry James hit 58 and Andy Knight an unbeaten 55 as they set a target of 181 for 7, despite David Carlaw taking 4 for 36.

In reply, Damian Clarke and James Woodward combined well, only to go on 35 and 30 respectively. Flower took four wickets and Merrick Fuller three to run through the rest of the Ramsey line-up with relative ease to dismiss them for 121.

And in Division Two, Jason Harding did the damage with the ball to as good as ensure Fordham promotion after their 101-run win at Castor.

Fordham got off to a bad start with the bat, with both Mark Silcock and Matthew Foulds departing quickly. But Gavin Harding (44) and Mark Abbott (88 not out) put together a fourth-wicket partnership of 102 as they made 184 for 5.

Harding took 5 for 10 and Charles Forden 3 for 22 as Castor were skittled out for 83.

» **Cycling:** Mildenhall Rally

Easy rider: John McClelland, from the Agiskoviner team, leads the field in one of the men's heats at the Mildenhall Rally. NEW590472.

Sarra's Boyd by Rally hat-trick

SARRA Boyd took a hat-trick of honours on her home grass track at the annual Mildenhall Rally.

The Mildenhall CC rider won the women's 3km scratch and distance events as well as the 800m race at Riverside Middle School to prove her all-round capabilities.

Club-mate Claire Larbey won the women's handicap, while Max Pendleton, father of multi-Olympic and world champion Victoria, claimed the club championship by beating Keith Richardson in the final sprint.

Richard Meadows, of Velo 29, won the Gem Estate Management 8km Mini-Milk race – the final round of the National Grass Track Endurance League – by holding off VC Londres' Bryan Taylor.

And Ben Elliott (VC St Raphael) came good in the final event of the National Short Distance League by easing past Adam Duggleby, of Shorter Rochford RT, to claim the Robinson Trophy.

The rally also marked the return of roller racing after a decade's absence, with John McLelland, of Agiskoviner, winning the over-16 500m time-trial and 750m scratch and Maldon CC's George Wood taking the under-16s honours in both disciplines.

Spokesman Mark Burchett said: "It's an overused cliché, but this really was the best rally yet. We had 800-plus competitors and all the other events over the weekend were very well received."

WEEKLY NEWS SPORT

September 3, 2009 email: newmarketsport@cambridge-news.co.uk

Sarra's Boyd by a Rally good show

FULL REPORT IS ON PAGE 43

>> RACING: GODOLPHIN CELEBRATING AT GOODWOOD . . . AND FALLON GETS HIS LICENCE

Delegator ready to take the Pass way

Catch me if you can: Frankie Dettori checks for danger as he eases clear on Delegator in the totesport.co Celebration Mile at Goodwood. PA

DELEGATOR will be pitched back into Group One company for his next outing after regaining winning ways on his Godolphin debut in the totesport.com Celebration Mile at Goodwood on Saturday.

The three-year-old had failed to taste success since the Craven Stakes in April after bumping into Classic giants Mastercraftsman and Sea The Stars on subsequent outings.

But with those two absent, the former Brian Meehan inmate proved good value as the 4-6 favourite by impressively drawing clear under Frankie Dettori for a length-and-a-half success from Zacinto.

Godolphin racing manager Simon Crisford said: "His class has shown. It was all there in the form book and we had hoped to see that kind of performance."

Delegator will now attempt to pull off a similar treble to Raven's Pass last autumn by adding the Queen Elizabeth II Stakes and the Breeders' Cup Mile to his haul.

Crisford said: "He will go to the QEII next, and then he will go the Breeders' Cup for the Mile. Santa Anita will suit him well and that really is his race. He hasn't been over-raced this season, so he will still be fresh going into November. The exciting thing is he stays in training next year."

However, another Godolphin debutant did not fare so well. Any Classic aspirations harboured by Ladbrokes St Leger possible Urban Poet went up in smoke as the 7-4 favourite was virtually pulled up in the Windflower March Stakes.

Crisford said: "There are no excuses. He was in good form before the race and is fine after it."

High position for Kieren

KIEREN Fallon has been granted a riding licence by the British Horseracing Authority which will enable him to return to the saddle tomorrow.

Fallon has been absent from British racecourses since July 2006 because of the Old Bailey trial into alleged race-fixing and an 18-month drugs suspension.

The 44-year-old is due to have his first rides in England for three years at Lingfield and Kempton and is likely to get the ride on the William Haggas-trained High Standing in the Betfred Sprint Cup at Haydock on Saturday and Youmzain in the Grosser Preis von Baden in Germany on Sunday.

Following the hearing, which lasted around 30 minutes, Fallon said: "It's all gone well. I'm delighted and just looking forward to Friday now."

■ Doctor Fremantle has been ruled out of the Tattersalls Millions Irish Champion Stakes on Saturday after missing a piece of work. Owner Khalid Abdullah's racing manager Teddy Grimthorpe said: "He had a tiny issue with a foot. It was nothing too serious, and he is fine now, but it means he won't run this weekend."

■ Michael Bell remains keen to let star filly Sariska clash with the colts in the Prix de l'Arc de Triomphe at Longchamp in October.

Having won the Epsom Oaks and its Irish equivalent, the daughter of Pivotal had to make do with minor honours behind Dar Re Mi in the Yorkshire Oaks on her latest outing.

The Prix de l'Opera on the same Longchamp card remains an alternative for Sariska, but Bell would prefer a crack at Europe's premier middle-distance contest.

He said: "We had a long chat with connections the other day and the point I made was that if she won the Prix de l'Opera after winning the two Oaks, it wouldn't make a huge amount of difference.

"If she's sitting in the paddock having been an Arc winner or has finished second or third, that is another level altogether."

■ War Artist could have a dress rehearsal for the Prix de l'Abbaye with a run over the five furlongs at Longchamp in two weeks. James Eustace's six-year-old is set to drop to the minimum trip for the Qatar Prix du Petit Couvert on September 13.

>> FOOTBALL: ACTION FROM THE FA CUP AND THE RIDGEONS LEAGUE

Bugg blast seals point for Jockeys

Histon res 2 Newmarket Tn 2
Ridgeons League, Premier Division

STEVE Bugg ensured a point for Newmarket as they recovered from a two-goal deficit to snatch a point.

David Grainger came closest to scoring for the Jockeys in the first half when he hit the bar from 25 yards.

But Dalton O'Brien gave Histon the lead midway through the second half with a header before John Kennedy doubled their advantage with a cool close-range finish.

The visitors pulled one back through Adam Murray's header on 75 minutes, and Bugg equalised 10 minutes from time after connecting with Paul Betson's cross.

Kevin Grainger, Newmarket chairman, said: "We were a little bit disappointed we didn't win. We played quite well in the first half, but their two quick goals put us on the back foot."

Newmarket are not in action again until Tuesday when they are at home to near neighbours Ely City in the Ridgeons League, Premier Division.

Mildenhall Tn 3 St Neots 0
FA Cup, Preliminary Round

JOHN Sands struck twice as Mildenhall booked their place in the first qualifying round with a comfortable win. After a goalless first half, Warren Foster set the hosts on their way on 53 minutes by stabbing home after good work by Luke Catchpole and James Patterson.

Sands doubled 'Hall's lead by meeting Danny Partridge's right-wing cross at the far post midway through the second half, before making completely certain with his second goal in the last minute to set up a trip to Long Buckby on September 12.

Mildenhall take another weekend off from Ridgeons League action when they travle to Team Bury in the first qualifying round of the FA Vase on Sunday.

Mildenhall Tn 1 Histon res 1
Ridgeons League, Premier Division

STEVE Harley struck the bar with a 30-yard drive in the final minute as Mildenhall had to settle for a point on Tuesday.

The bar at the other end had earlier been instrumental when Mildenhall broke the deadlock after a goalless first half, Luke Catchpole bundling home the rebound after John Sands had hit the woodwork.

Sam Mason-Smith equalised in the 80th minute, but was denied a stoppage-time winner by a good save from keeper Josh Pope.

Eye on goal: Jack Rutter sets his sights and scores for Isleham under-sevens against Bottisham Reds in the Cherry Hinton Lions tournament at Netherhall Upper School, Cambridge. Picture: Richard Patterson. SPO590326

>> Hockey

It's 60 on the board for club

NEWMARKET kick off their 60th anniversary season on Saturday with a barbecue and two tournaments.

The on-field action takes place on the Astro pitch at the town's sports centre with a juniors event (from 1-2pm) and a seniors tournament (2-4pm).

Then it's on to The Boot at Dullingham for the post-match action, which includes live music, for a 6.30pm start.

It will cost £5 for club members to play – all proceeds will go into club funds – and further details are available from Loren Davenport at lorenathome@hotmail.co.uk

>> Speedway

Tigers travel

MILDENHALL Fen Tigers are at Plymouth in the National Trophy tomorrow (Friday).

ISSN 1477-3317

Published and printed by the proprietors, Cambridge Newspapers, Ltd, Winship Road, Milton, Cambridge CB24 6PP. Telephone 01223 434434; Fax (Editorial) 434415; Fax (Advertising) 434222. Registered as a Newspaper with the Post Office.